WEATHER FORECASTS

Victoria and Vicinity—Fresh to strong winds, mostly westerly and southerly, generally fair and cool.

Lower Mainland—Light to moderate winds, mostly cloudy and cool, with showers.

The Daily Colonist.

(ESTABLISHED 1858)

COLONIST TELEPHONES

Business Office..... 11
Circulation..... 12
Job Printing..... 197
Editorial Rooms..... 80

NO. 232--FIFTY-SIXTH YEAR | VICTORIA, VANCOUVER ISLAND, BRITISH COLUMBIA, WEDNESDAY, SEPTEMBER 9, 1914 | FOURTEEN PAGES

ALLIES DRIVING GERMANS BACK

Their Right Wing Forced Ten Miles Northward From Positions Which It Occupied Eastward of Paris.

IMMENSE NUMBER OF MEN ENGAGED

Enemy Reported to Have Suffered Severely and Asked for Armistice—Heavy Fighting at French Centre.

PARIS, Sept. 9.—The battle which is proceeding to the east of Paris appears to be the most important and most stubbornly fought combat of the campaign. The military authorities decline to give an indication of the number of men engaged, but hundreds of thousands are participating on both sides.

According to those in a position to obtain information the casualties have been so great that the Germans have requested an armistice of twenty-four hours. The armistice was refused with the response: "We grant you that time to get out of France."

An official communication issued by the War Office shows that the German left wing, while retreating before the allies, offered the sternest resistance, delivering several fierce but unsuccessful counter attacks.

The fighting today extended along both the Ourcq and Marne Rivers. In the latter region the British forces have engaged in a strong offensive movement in undulating country. The progress of the allies has been exceedingly difficult.

In the centre of the allied line several further encounters have occurred, the two opposing forces ending the day with varying fortunes, which, however, are regarded as more favorable to the allies than to their adversaries.

British Report

LONDON, Sept. 8.—The British official press bureau issued the following announcement tonight:

"The general position continues satisfactory. The allies are gaining ground on their left all along the line of the Ourcq and Petit Morin Rivers. The British have driven the enemy back ten miles.

"Fighting has been in progress further to the right along the line which includes Montmirail and Somme-Suis, neither side gaining advantage.

"Further to the right again from Vitry-le-Francois to Sermaize-les-Bains, the enemy has been pressed back in the direction of Rheims.

"At Luneville an attempt by the Germans to advance has been repulsed.

"Pressure against the enemy continues all along the allied fronts. The British force has been engaged all day, but the enemy opposed to it, after stubborn resistance, retired, and is now crossing to the north of the Marne.

"The fifth French army has advanced with equal success, and reports many captures.

"The sixth French army, on the Ourcq, has been heavily engaged, but here also the enemy has been driven back.

"The German army has suffered severely along the whole line, the advance having been resolutely pushed home.

"The British force has again sustained some casualties, but the number is small in relation to the nature of the fighting.

"The result of the two days' operations up to the present is very satisfactory."

French Report

PARIS, Sept. 8.—The following official communication bearing on the fighting now in progress to the east of the capital was made public today:

"The French left wing army, comprising certain parts of the forces now defending Paris, continues to make progress against the enemy.

"The French advance reaches from the banks of the river Ourcq into the Montmirail region (Montmirail is about forty-eight miles east of Paris).

"The enemy is retiring in the direction of the river Marne, between Meaux (twenty miles east of Paris) and Sezanne (forty-two miles east from Meaux).

"The French and English armies have taken numerous prisoners, including a battalion of infantry and a company serving a detachment of rapid-fire guns. They also captured many gun carriages.

"There have been violent encounters with the enemy on the centre between Fere-Champenoise (twelve miles east of Sezanne) and Vitry-le-Francois (the southern point of the forest of Argonne. Vitry-le-Francois is twenty-seven miles east of Fere-Champenoise).

"At no place have we fallen back. The enemy has lost ground. The reported retiring of the enemy near Vitry-le-Francois has been confirmed.

"On our right division of German troops delivered an attack on the axis of Chateau Salins-Nancy, but they

Continued on Page 2, Col. 4

KAISER'S POSSIBLE FATE

London Financial News Ventures to Predict His Death on Flight From Germany

LONDON, Sept. 8.—Today's Financial News, in an article upon the Kaiser's ultimate movements, suggests either death at his own orders or somebody else's hands, or flight to non-Teutonic soil. He is one of the largest landowners in the Western States, says The Financial News, not in his own name, of course, and owns a considerable amount of property in Western Canada.

So notorious is the fact, that it was once a standing joke in Vancouver, that although the Kaiser was a large owner of property in certain districts, he declined to join the local ratepayers' association.

GERMAN PRISONERS

Twenty-Eight Arrive in Paris, Being First of Present War Seen There—Misled by Peasant

PARIS, Sept. 8.—Twenty-eight German prisoners, the first seen in Paris during the present war, arrived at St. Lazare station today.

They had become separated from their regiment and lost their way. They asked a peasant near Meaux if the Germans had taken Paris, and how to get there. The peasant replied that he thought Paris had fallen, and would conduct them on the right road. When it was too late, the Prussians found he was leading them into the British lines.

KAISER'S WILD ADDRESS

German Prisoners Taken to Russia Tell Strange Story of Speech to Departing Troops

PETROGRAD, Sept. 9. — German prisoners say the speech delivered by Emperor William to the troops on their departure for the front was of such a character that the press was forbidden to print it.

Its text appears to have been as follows: "Remember that the German people are the chosen ones of God. On me, as German Emperor, the spirit of God has descended. I am His weapon, His sword and His viceregent. Woe to the disobedient! Death to cowards and unbelievers!"

Russian newspapers remark that his speech goes far to prove that the German Emperor is suffering from a familiar form of insanity known as "mania grasceosa."

Prominent Socialist Killed

BERLIN, Sept. 8.—The Vorwaerts learns that on September 2, Dr. Ludwig Frank, of Mannheim, was killed near Luneville. Dr. Frank, who was born in 1874, was a Social Democrat member of the Reichstag and a leader of the Socialist party.

FURTHER LISTS OF CASUALTIES

Some British Officers Succumb to Their Wounds—Others Reported Missing Are Dead or Prisoners of War.

LONDON, Sept. 8.—Since the publication of the last casualty list, Lieut. C. F. Blacker, of the Connaught Rangers, has died of his wounds. Lieut. A. F. Round, of the Essex Regiment, also died.

Second Lieut. H. W. Holt, of the Royal Engineers, is now reported missing. Corrections in previously published lists of wounded show Maj. E. J. Hopkinson, of the Royal Engineers, to be Maj. N. J. Hopkins, of the Royal Engineers, and Lieut. McEwan, of the 16th Lancers, to be Lieut.-Col. M. L. McEwan, of the 16th Lancers.

In Home Hospitals

The following admissions to home hospitals are reported:

Queen Alexandra's Military Hospital:

Wounded—Ross, Lieut. D. D., Royal Field Artillery.

King Edward VII. Hospital:

Cecil, Lieut. V. A. G., Hampshire Regiment.

Compton, Maj. C. W., Somerset Light Infantry.

Coreyton, Lieut. J. T., Rifle Brigade.

DeMoyine, Capt. R. P. A., Rifle Brigade.

Durand, Lieut. A. A. M., Royal Field Artillery.

Gilland, Lieut. W. M. M., Royal Inniskillin Fusiliers.

Hall, Capt. E. R. A., Kings Liverpool Regiment.

Hunt, Capt. F. W., 19th Lancers, Indian Army.

Lecroft, Lieut. R. J. R., Somerset Light Infantry.

Leishing, Second Lieut. W. M., Royal Irish Fusiliers.

McCannaghey, Captain W., R. A. M. C.

Morrison, Lieut. L. K., R. A. M. C.

Memberbon, Second Lieut. W. M., Lincolnshire Regiment.

Paid, Lieut. W. M. H., Queens Royal West Surrey Regiment.

Salt, Second Lieut. W. A., East Lancashire Regiment.

Stokes, Lieut. H. F., Royal Irish Fusiliers.

Williams, Capt. H. S., Dorsetshire Regiment.

Princess Henry of Battenberg's Hospital:

Hicks, Maj. F. R., Hampshire Regiment.

McLachlan, Capt. K. D. M., Seaforth Highlanders.

From Unofficial Sources

The following reports of casualties to officers have been received from unofficial sources:

Killed (previously reported officially as missing):

Campbell, Lieut. C. A., Cheshire Regiment.

Dyer, Capt. A. N. L., Cheshire Regiment.

Elliott, Lieut. W. G. R., Cheshire Regiment.

Garston, Second Lieut. C., 9th Lancers.

Jackson, Capt. B. A., Cheshire Regiment.

Joliffe, Capt. C. R., Cheshire Regiment.

Massey, Capt. R. E., Cheshire Regiment.

The following are reported unofficially to be prisoners of war. (They were previously reported officially as missing):

Continued on page 5, Col. 3.

POSITION OF ALLIES

A map showing the approximate position of the allied armies, which are forcing the retreat of the main German army east of Paris, will be found on page 5.

A View of the City of Dinant—Sacked by Germans

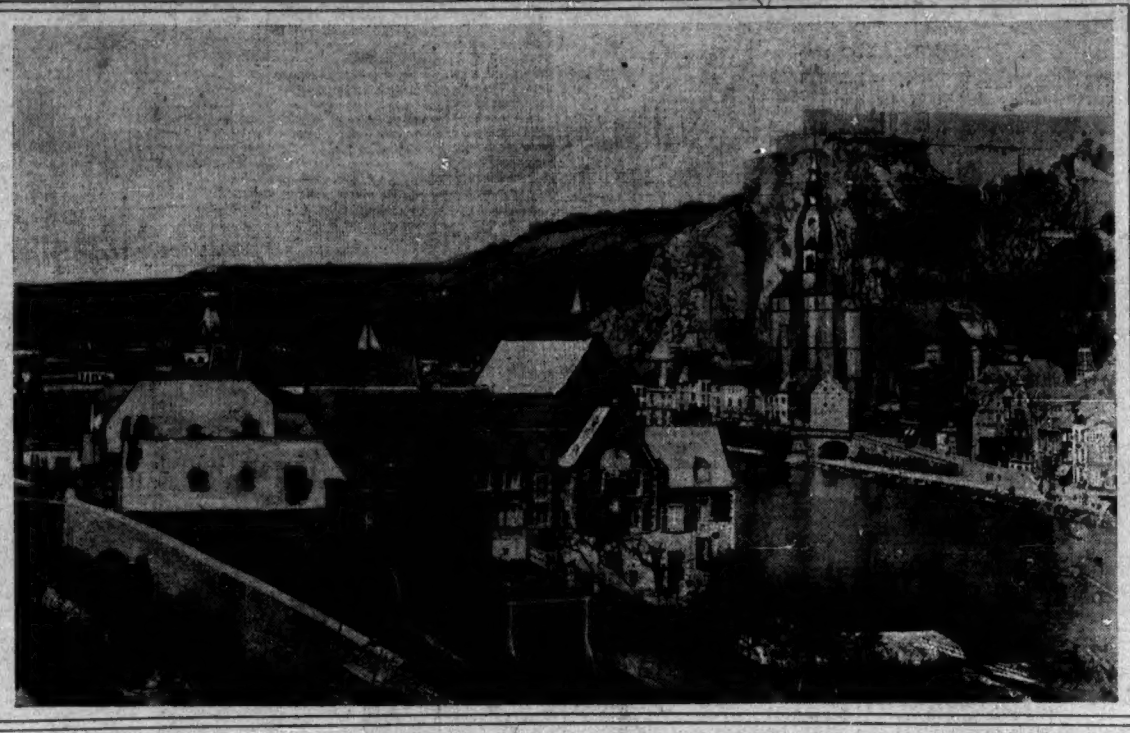

PROVIDING FOR WOUNDED

Arrangements for Hospitals and Nurses to Care for Members of Canadian Force

OTTAWA, Sept. 8.—It is expected that the Canadian force will see fighting in Europe, and that it will have its casualties.

Arrangements are being made to take care of sick and wounded men on the expeditionary force. Nurses are being selected and hospital equipment secured. There have been a thousand applications from young women to be taken as nurses. Only a hundred are to go, and of those preference will be given to forty among the applicants who have taken the army medical service training.

It is proposed to establish for the Canadian force either in England or at some safe place on the continent two general hospitals, each having 2,000 beds. These will be at the base. There will also be two stationary hospitals nearer the front, each containing 200 beds, and there will be clearing houses in addition. There will be 32 nurses at the general hospital.

Germany's Plot in Tripoli

MILAN, via London, Sept. 8.—The Secolo confirms the discovery by the Italian authorities of a plot by German emissaries to stir up the Mohammedans in Tripoli to a holy war. It is said the plan was intended to ensure Italy's permanent neutrality by occupying her attention with internal troubles in Tripoli.

COAST DEFENCE IS CALLED FOR

Vancouver Board of Trade Passes Resolution in Favor of Measures to Secure More Protection.

VANCOUVER, B. C., Sept. 8.—The necessity of assisting in the provision of reserve volunteers on this Coast for the British fleet and adequately defending the port of Vancouver, was endorsed by the Vancouver Board of Trade this evening.

The question was introduced by Mr. B. Bell-Irving, who moved a resolution that the board express its warm appreciation of the action of the authorities in placing guns in Stanley Park and at Point Grey, that "the batteries be completed and manned at the earliest possible moment, that the present force of Royal Canadian Naval Volunteer Reserves be substantially increased, and that an adequate proportion of such force be stationed in Vancouver, where they may be trained as expeditiously as possible to enable them to take their places on His Majesty's ships when required.

In speaking to the motion, Mr. Bell-Irving said the defences on this Coast were entirely inadequate, and everybody acknowledged it during the present trouble. This was the most strategic point on the whole Pacific, and our wharves might easily be destroyed by a hostile cruiser. We should have an adequate permanent defence.

Mr. Alfred Shaw said the port must be fortified against seizure, and one step was to train seamen. He said that everyone was proud of the Motherland, who was chastising a covetous and insolent power.

Captain Pybus spoke on the necessity of training seamen, and said the work could be carried on in an empty shed for a time. He thought a contribution to the Royal Navy would be the best thing.

Lieutenant F. G. T. Lucas spoke on the object of the R. C. N. V. R., and said that in spite of the fact that the organization had only been begun when war broke out, twenty-five Vancouver Volunteer Reserves were serving on the Rainbow, thirty were on the submarines, seventy on the patrol boats, and sixty odd were at work in the naval dockyards.

The resolution was carried.

GRATITUDE FOR BRITAIN'S HELP

French War Minister and Commander-in-Chief Send Warmly Appreciative Messages to Lord Kitchener.

LONDON, Sept. 8.—The official press bureau announces that M. Millerand, the French War Minister, has sent to Lord Kitchener the following telegram, dated Bordeaux, September 7:

"I am pleased to transmit to you the following message which General Joffre requested me to send you:

"'The commander-in-chief of the French armies expresses to Lord Kitchener his warm thanks for the constant support given to our army by the British forces during the whole course of the operations.

"'At the present moment that support is most valuable, and is manifested in a very energetic manner in the action now engaged against the German right wing.'

"I am expressing my gratitude to Field Marshal French, who has lent to our armies most effective aid. Allow me in the name of the Government to join the expression of my gratitude to that of the general-in-chief."

To this Lord Kitchener has replied:

"Pray accept and transmit to General Joffre my most sincere thanks for the telegram you have had the kindness to address to me. I ask you to cause General Joffre to be informed how content the British army is to find itself collaborating with the French, and how proud we are of the noble task of bringing to them the support of which you speak so generously, and upon which you can always rely with the greatest confidence."

MINES IN NORTH SEA

Wreckage of Trawler Nelson Picked Up and Capricornus Sunk by German Cruiser—More Mines Sowed

GRIMSBY, Eng., Sept. 8.—Wreckage of the trawler Nelson has been picked up in the North Sea, and news has reached here of the sinking by a German cruiser of the trawler Capricornus.

With these two vessels the number of trawlers sunk by German ships or mines since the commencement of the war is 16.

LONDON, Sept. 8.—Two German fishing boats, decorated with Belgian flags, according to a Reuter dispatch from Ostend, have been sowing mines near the Sandettie lightship. In consequence of this the mail boat was unable to leave this morning.

Persons arriving in Ostend today report having seen German scouts near Bruges.

Paris Fortifications

PARIS, Sept. 8.—Several thousand reservists have been engaged since the outbreak of the war in putting the outer defences of the entrenched camp in shape to resist a possible siege by the Germans. The military governor has now decided to hasten the work, and yesterday 5,000 excavators were mustered in at the Hotel de Ville and divided into squads and given blankets so that they can sleep on the spot. They have been sent to the outer trenches.

CONSTANCE COVE CLOSED AT NIGHT

It has been announced by the senior naval officer at Esquimalt that all ships moving across Constance Cove after dark will do so at serious risk. The senior naval officer regrets the necessity of this regulation, but states that it is absolutely essential for the proper defense of the harbor against possible malicious damage.

FEAR BALKAN STATES

Austria Nervous Over Attitude of Roumania and Bulgaria—Demonstrations for Russia

ROME, Sept. 8.—Despatches received here from Vienna by The Tribune declare that alarm is being expressed in the Austrian capital concerning recent demonstrations in Roumania and Bulgaria in favor of Russia.

These two countries are believed to be in favor of Great Britain, Russia and France in the present war, and the Bulgarian consul at Budapest, Hungary, was removed recently by the authorities at Sofia for having delivered a speech the tenor of which was favorable to Austria.

The Vienna Tageblatt, according to these same despatches, asserts that Emperor Nicholas has written to the Crown Prince of Bulgaria asking for the aid of Bulgaria against the enemies of the Slavs.

Troops From Morocco

PARIS, Sept. 8.—The French War Office announces that it is sending reserves to Morocco and the incorporation of territorial troops now residing there, in order to release the regular forces in Morrocco for service in the army in France.

Roumanian Royalties

LONDON, Sept. 9.—The King and Queen of Roumania are expected to join Prince William of Weid, until recently the ruler of Albania, at Lugano, Switzerland, in a few days, according to a Chronicle dispatch from Milan.

RELATE STORY OF NAMUR FORTS

Garrison Unable to Withstand Fire of Powerful German Siege Guns—Remnant of Force Reaches Ostend.

OSTEND, Belgium, Sept. 8.—The remnant of the Namur garrison has arrived here, bringing a story which explains to some extent why a stronghold believed so nearly impregnable, fell.

Of 26,000 men in the forts in the environs of Namur, 12,000 have returned to Belgian soil, making the Belgian loss at Namur in killed, wounded and missing 14,000.

It seems that under cover of the fog the Germans finally got their new siege guns into positions from which they could concentrate their fire on a single point of the Namur defences. The guns were at a minimum distance of three miles from the Belgian trenches, and consequently outranged the Belgians.

"Without troubling about the forts," said one of the survivors, "the Germans first centred their rain of steel upon our entrenchments. For ten hours our brave young fellows stood the terrible ordeal, unable to fire a shot in return. Lying flat on our stomachs, all we could do was to wait until the firing came to an end. Whole regiments were decimated. The loss among our officers was terrible.

"Meanwhile the German guns had been turned on the forts, especially Maiseret and Marchlovelette. The men in them, armed with guns of much smaller calibre than the Germans, could offer but feeble resistance.

"Maiseret, in fact, fired only about ten shots while receiving no less than 2,200 shells at the rate of twenty a minute.

'At Marchlovelette seventy-five men perished at the batteries and both forts surrendered."

To Save Historic Buildings.

WASHINGTON, Sept. 8.—President Wilson took under consideration today a suggestion from Ambassador Herrick at Paris that the United States approach the powers in an effort to have their armies regard historic buildings, monuments and works of art as international property.

BRITISH MONEY WILL PLAY PART

Chancellor Lloyd George Points to Importance of Husbanding Resources—Must Come Out Triumphant.

LONDON, Sept. 8.—"We want every cent we can raise to help fight the enemy," said Mr. David Lloyd George, Chancellor of the Exchequer, replying today to a deputation from the municipalities which wanted the aid of the treasury in securing loans at cheap rates.

"We must come out triumphant in this struggle," continued the Chancellor, "and as finance is going to play a very important part in it we must husband our resources. We don't want a penny spent which is not absolutely essential to relieve distress. In my judgment the last few hundred millions may win this war.

"The first hundred millions our enemies can stand as well as we can, but the last they cannot, thank God, and therefore I think cash is going to count for much more than we imagine. At the present moment we are only at the beginning; we are fighting a very tough enemy, who is well prepared for the fight and will probably fight to the very end before he will accept the only conditions upon which we can possibly make peace.

"If we are wise, that is where our resources will come in, not merely in men but in cash. We have won a silver war before. We financed Europe in the greatest war ever fought, and that is what won. Of course British tenacity and British courage always comes in, and they always will. But let us remember that British cash tells too."

CAPTURING RESERVISTS

British Cruiser Takes Spanish Steamer to Halifax With Germans and Austrians Aboard

HALIFAX, Sept. 8.—The British cruiser Glory arrived here with the Spanish steamer Montserrat, having on board 150 German and Austrian reservists.

The Glory, which has been engaged in patrol duty off the coast of the United States for some weeks past, is supposed to have picked up the Montserrat soon after she left New York harbor. Under the right of search, it is claimed by the authorities that the commander of the Glory had power to bring the vessel to this port and detain her until the nationality of the men suspected of being reservists can be determined.

The Montserrat is equipped with wireless and is in regular transatlantic service.

The Glory and her captive, the Montserrat, are at anchor in the harbor tonight. A board of examiners have begun an investigation of the case.

Istrian Italians Mourn

ROME, via Paris, Sept. 8.—A dispatch received here from Trieste, the Austrian seaport on the Adriatic coast, says that mourning there is general, as the 97th and 27th Austrian infantry regiments, which lost 4,000 men in Galicia, were composed of Italians from the Istria Peninsula.

RUSSIAN FORCES ROLLING ONWARD

Further Successes Against Austrian Armies Are Reported—Latter Stated to Be in Dangerous Position.

DUAL MONARCHY HAS MANY TROUBLES

Rumored Dissensions Between Austria and Hungary—Servia and Montenegro Invading Annexed Provinces.

LONDON, Sept. 8.—The British and French forces north and east of Paris have had further successes against the German invaders, according to the official bulletin issued today, while in Galicia the Russians continue with considerable success their attempt to envelop and defeat the Austrian army of 400,000 men under General Aufenberg.

For the moment, at least, interest centres in the campaign in France, for it is felt that the battle proceeding there is the first real crisis of the war, and will have a vital effect on the outcome.

The allies, according to the French War Office, have successfully resisted another attempt of the Germans to penetrate their left centre between Fere-Champenoise and Vitry-le-Francois, where the roads and railways are more suited to the French movements than they would have been further north. In fact, it is believed that General Joffre purposely fell back from Chalons so that he could choose ground more favorable for his army for either defensive or offensive operations. In this he seems to have been justified, for not only was the German attack repulsed, but at Vitry-le-Francois the Germans actually lost ground.

Hard Fighting

This has been the scene of the heaviest fighting of the present battle, for on the German right, which the allies seem to have got around, General Kluck is falling back before the forward movement of the French and British forces toward the Marne between Meaux and Sezanne.

There must have been some fighting here, however, as the French report that some prisoners were taken from the enemy.

Thre have been many rumors of reinforcements having been sent to this army of the allies. Some of the rumors are to the effect that Russian troops actually have joined it, and others that the Indian troops took part in the fighting. These rumors, however, remain without confirmation, and the more thoughtful observers consider that the increased strength of the allies' left wing is due to the arrival of fresh troops from England and France and to the fact that the advanced defensive army of Paris is taking part in the operations.

The French are still sticking below the Lorraine frontier, and here, according to the War Office, have repulsed an attack made by the Germans on the line between Nancy and Chateau Salins. In Alsace, where the French advanced so quickly at the beginning of the war, there has been a long respite from serious fighting. This is due, in the opinion of military experts, to the withdrawal of the Germans, who are needed for the West, and probably to the return to Austria of troops sent to the assistance of the Germans last month.

Russian Successes

In Galicia, General Ruzsky, who won such a signal victory over the Austrians at Lemberg, is continuing his attempt to encircle the army of General Aufenberg.

Moving southwestward from Lemberg, he has worked around, if he has not captured, the stronghold of Przemysl, whence he can get in the rear of the Austrians, who are drawn up on a line approximately from Kielce to Jaroslav, and are being threatened by the Russian advance southward from Radom and Zamosc.

The Austrians seem to be in an extremely dangerous position, and if they are defeated by the Russians it will be the second Lemberg for them.

They appear to have other troubles, too. Reports persist that Emperor Francis Joseph is dangerously ill, that there are internal dissensions between the two members of the Dual Monarchy, and that Italy, Bulgaria and Roumania are waiting Austria's defeat by Russia to appropriate some of the vast territory on her southern frontier.

The Servians, having driven all Aus-

KAISER'S MESSAGE TO PRESIDENT

LONDON, Sept. 9.—News has reached here that The North German Gazette of Berlin, the official organ of the Government of Germany, publishes a statement that Emperor William has sent an important message to President Wilson.

FIFTY YEARS AGO TODAY

(From The Colonist, Sept. 9, 1864.)

The First Sale of Townsite Lots—The sale of the lots at Mairtown, Sooke, was held yesterday. The prices averaged from $10 to $75 per lot. Some 10 lots were sold in all.

The steamer Hope was knocked down yesterday to Mr. F. McQuade for $1,700.

Justice of Peace—Mayor Foster has been gazetted as Justice of Peace for this Island.

Fire Department—Mr. S. B. Abbott having declined to be re-nominated Assistant Engineer of the Fire Department, the nomination has fallen on Mr. H. A. Pickett.

More Coal Discovered—Mr. Robinson of Nanaimo, formerly superintendent of the mines there, has filed a claim for the coal rights on Nootka Sound.

A nugget was discovered at the mines yesterday. It contained two ounces of gold and one ounce of quartz.

"THE GIFT CENTRE"

Prestige Costs Effort

DID you ever stop and consider what is really back of the prestige—the public recognition which the Shortt, Hill & Duncan's store enjoys in Victoria today.

It isn't mere circumstance—it isn't hereditary ownership—it is the result of high standards in merchandising—and of a keen conception of the requirements of a discriminating public

SHORTT, HILL & DUNCAN

Diamond Merchants, Goldsmiths and Silversmiths

At the Sign of the Four Dials

CORNER BROAD AND VIEW STREETS

Phone 675

Campbells PRESCRIPTION STORE

Corner Fort and Douglas - - - Phone 135

MENACE TO MOTORISTS

A steamed, smeared or frosted wind shield is a menace to the motorist's safety. "Blitz-Blank" makes and keeps glass clean and clear. Only 25c.

We Are Prompt, Careful and Use Only the Best in Our Work

POTATOES POTATOES

We offer for a few days several tons of No. 1 Potatoes at proper prices

$1.25 Per 100 Lbs.

Tel. 413 **SYLVESTER FEED CO.** 711 Yates Street

Corrig College

Beacon Hill Park, Victoria, B. C.

Select High-Grade Day and Boarding College for Boys 7 to 16 years. Refinement of well-appointed gentleman's home in lovely Beacon Hill Park. Number limited. Outdoor sports. Prepared for business life or professional or university examinations. Fees inclusive and strictly moderate. A few vacancies at Autumn term, September 1, 1914.

Principal, J. W. Church, M. A.

Preserving Season

We Have All the Requisites

Peaches, per box $0.90
Plums, per basket 75c
Fruit Jars, Economy, $1.00 and $1.25
Seal Fast, $1.00 and $1.25
Mason, $1.00 and 85c

Paro-Wax and All Other Accessories

ERSKINE'S GROCERY

Phone 106.

Cor. Johnson and Quadra St.

Collegiate School

1157 Rockland Ave. Phone 62 Victoria, B.C.

Private Boarding and Day School for Boys

New Buildings completed. Separate Houses and Playing Grounds for Junior and Senior Boys

Principal: A. D. Muskett, Esq.

CHRISTMAS TERM WILL COMMENCE WEDNESDAY, SEPTEMBER 9

For Prospectus, giving full particulars, apply: The Principal

ST. MARGARET'S COLLEGE

TORONTO

A RESIDENTIAL AND DAY SCHOOL FOR GIRLS

(Founded by the late George Dickson, M.A., Former Principal of Upper Canada College, and Mrs. Dickson.)

ACADEMIC COURSE, from Preparatory to University Matriculation and First Year Work.

MUSIC, ART, DOMESTIC SCIENCE, PHYSICAL EDUCATION — Cricket, Tennis, Basket Ball, Hockey, Swimming Bath.

School Reopens September 9th, 1914

Write for Prospectus.

MRS. GEORGE DICKSON, President. MISS J. E. MACDONALD, B.A., Principal.

WHITE & MACKAY

SPECIAL

WHISKY

Ranks with the foremost examples of the Distiller's art.

A perfectly blended, thoroughly matured spirit, its fine qualities **helpful** for medicinal purposes—**ideal** as a beverage.

Possesses a delicacy of flavor and richness of bouquet found only in the rarest selected old Scotch Whiskies.

WHITE & MACKAY

SPECIAL

DEPARTURE DATE KEPT A SECRET

Time for Troops to Leave Valcartier Camp Not to Be Made Known—List of Battalion Commanders.

VALCARTIER CAMP, Que., Sept. 8.—Everything possible will be done by the authorities to keep the date of the departure of the Canadian expeditionary force a secret. When the troops will leave the mobilization camp is not known, and when it is known nothing will be said.

The Canadian force will be convoyed across the Atlantic in the same manner as were the British soldiers to France. Colonel Williams, camp commandant, when asked tonight when it was likely that the soldiers would leave for the front, stated that he had received no word.

"It would be inadvisable to make any mention of the date. Every precautionary measure will be taken in moving the men. We want no word to go across the Atlantic," he said.

Ever since the opening of the camp rumors have spread like wild-fire about the day upon which the troops would sail. It was generally understood that this would be September 15, or a few days later, but Col. Williams put to rest all of these reports tonight.

Battalion Commanders

The following additional appointments of battalion commanders have been made:

Lieut.-Col. D. Watson, Eighth Regiment, Royal Rifles, will relieve Lieut. Col. Worthington, Third E. T. Mounted Brigade in command of No. 2 infantry battalion.

Lieut.-Col. Patterson, 34th Fort Garry, will relieve Lieut.-Col. Rattley, 28th Border Horse, in command of No. 6 infantry battalion.

Lieut.-Col. Shannon, 52nd Regiment, will assume command of No. 7 infantry battalion.

Major S. S. Sharpe, 34th Ontario Regiment, is provisionally appointed second in command of No. 2 infantry battalion.

Hon. Col. Sir Charles Ross, consulting officer, small arms ammunition, etc., temporarily employed at camp headquarters.

RUSSIAN FORCES ROLLING ONWARD

Continued From Page 1

trian troops out of her territory, have commenced an advance into Bosnia from the north, while little Montenegro, after a couple of preliminary successes, is about to invade Hersegovina from the south.

However, Austria's biggest opponent, Russia, is determined quickly to subdue her so that she can pay more attention to her attack on Germany, which is awaiting the complete break-up of the Austrian army.

Germans in Belgium

The Germans have been busy in Belgium again. They have taken possession of Ghent without a fight, and in the north they are trying to drive back into Antwerp the whole Belgian army, the sorties of which have been annoying, if not threatening.

The recruiting for Lord Kitchener's army is growing as the days pass. The record was reached in London today, when 5,000 men joined the colors. The stubborn British fighting in France has had much to do with this eagerness to join the army, although the bitterness aroused by the strewing of German mines, which have destroyed many fishing boats and merchant steamers, has helped.

Statistics published today show that German ships of the value of about $25,000,000 either have been captured or sunk by the British, while British ships valued at $5,000,000 are locked up in German ports.

Russian Official Statement

PETROGRAD, Sept. 8.—The Russian forces are making good progress along the Austrian front, where they have been seriously engaged, according to the Russian official statement, which says:

"In the Rawa region, the Russian commander, General Ruzsky, has fought a fierce battle against strong Austrian forces. The Russan troops have delivered an attack against a very strongly fortified Austrian position near Gerodok.

"On the left bank of the Vistula the offensive movements of the Russians have proved favorable to their arms."

Rumored Austrian Retreat

LONDON, Sept. 8.—A dispatch to The Evening News from Petrograd says the Russian newspapers publish reports from a highly authoritative source to the effect that there are signs of a general retreat of the Austrians on the whole front between the rivers Bug and Vistula. The fortresses of Przemsyl and Jaroslav, on the River San Cracrow and the Vistula River are the only obstacles the Austrians now have to prevent the Russian advance.

Przemsyl is a strongly fortified military camp 51 miles west of Lemberg, with 42 guns and 40,000 men, who have been reinforced by the soldiers who escaped from Lemberg and Poland.

A vast collection of war trophies taken from the Austrian armies in Galicia, including cannon, flags and rapid-fire guns, has reached Moscow and is being shown to the public on specially built platforms.

German Version

LONDON, Sept. 8.—A German official statement received by Marconi wireless from Berlin, says:

"The Austrian general staff reports that the Russian bombardment of the earthworks around Lemberg on September 2 was directed against unoccupied and undefended positions, the Austrians having previously withdrawn in order to spare the bombardment of the open town.

"The army commanded by General Dank was recently engaged in heavy fighting. The Russians brought up by railroad large reinforcements, and a severe attack followed on the troops commanded by Field Marshal Jestranek, who repulsed this attack, inflicting heavy losses on the Russians and taking 600 prisoners.

"Elsewhere along the front there is comparative quiet."

American Red Cross Ship

NEW YORK, Sept. 8.—The Red Cross, the American ship of mercy, which will carry relief to the wounded on European battlefields, will sail from here probably on Thursday morning. Her crew will be made up of Americans and Spaniards—none of neutral nations.

ALLIES DRIVING GERMANS BACK

Continued from Page 1

were repulsed to the northward, passing the forest of Champenoise.

"Further to the east our troops reoccupied the crest of Mandry and the peak of Fourneaux.

"There has been no change in the situation in the Province of Alsace."

Unsuccessful Attacks

PARIS, Sept. 8, (11:55 p.m.)—An official communication issued tonight by the French War Office says:

"The left wing of the German forces, in their movement of retreat, having crossed the Petit Morin River with a view to protecting their communications, have made violent but unsuccessful attacks against that part of our forces occupying the right bank of the river Ourcq.

"Our British allies are conducting their offensive tactics in the direction of the Marne on the heights to the north of Sezanne.

"Our troops are progressing favorably, though laboriously.

"On our right wing the situation is good before Nancy and in the Vosges.

"A severe engagement has been fought in the centre with alternate advantage and falling back."

Drive Back the Enemy

LONDON, Sept. 9.—A Reuter dispatch says that an official communication there refers to an order by Gen. Joffre on Sept. 7 in which he alludes to the impatience of his troops, and says: "This is no longer the moment to look behind, but the time has come to attack and drive the enemy and to defend the ground regained at any cost."

The communication then gives the result of recent operations. Under pressure of the allies' army on the left, the first German army has been obliged to retire towards the northwest, both on the front and the flank.

"No serious engagement," the communication continues, "has occurred before the second, third and fourth German armies, but before the fifth German army, which is held by the French right, a fierce engagement is in progress. On Sunday evening the garrison at Verdun made a sortie and captured a number of supply convoys destined for the fifth German army."

Favorable for Allies

PARIS, Sept. 8.—Accounts of wounded soldiers who reached Paris this afternoon indicate that the result of the three days' fighting in the Champagne country has been more favorable for the allies than at first supposed.

They say the German losses in killed were enormous, and that a great number of prisoners were taken. One French officer estimates the prisoners at 30,000.

The Champagne district includes parts of the department of Marne, Ardennes, Aube and Haute-Marne.

A sergeant of infantry wounded in the engagement near Laferte-Gaucher says: "I heard cannonading from Friday evening. On Saturday night I received an order to retire, but during the night advanced again and took a position on the hillside. Early on Sunday morning the enemy tried to turn our left. We were ordered to hold them until the troops around Meaux had pushed back the Germans there.

Germans Tired Out

"At noon the enemy commenced to retire in disorder toward the east. They rallied, however, to the north of Laferte-Gaucher, where the engagement lasted all night. On Monday morning the enemy weakened and again fled. We pursued them for miles, keeping up a steady fire, which worked havoc in the German ranks, while not a shot was fired on their side.

"We succeeded in cutting off a detachment and captured seven cannon, two machine guns and many prisoners. One sergeant of infantry admitted that his men had scarcely any ammunition, and had been ordered to save what they had to the utmost limit possible."

A captain of infantry wounded north of Meaux said that the Germans seemed to be tired out. He counted 600 dead in a single trench. The French infantry charged, as at Charleroi, against machine guns, and in spite of strong positions, broke the enemy's lines. The retreat of the Germans was precipitate. They seemed to lack ammunition.

LONDON, Sept. 8.—British hopes in the final result in the great battle now being waged along a front of some 160 miles, from, roughly speaking, Paris to Verdun, run extremely high. From excellent authority it is understood that the numerical superiority which hitherto has been so great an asset in German calculations, no longer exists, and that, in fact, the allied forces are equal to, if not somewhat superior to the German armies.

No Russian Force

LONDON, Sept. 9.—The Standard quotes the Russian and French embassies as denying the presence in France of a Russian force.

SIFTON MOTOR BATTERY

Expected to Leave for Front in About Ten Days—Ten Guns Mounted on Motor Trucks

OTTAWA, Sept. 8.—The members of the Sifton motor battery, now being organized at Ottawa for service in Europe, include Hector Girouard, a brother of Sir Percy Girouard, who was chief engineer of railways in Egypt under Lord Kitchener.

The battery, which consists of ten guns mounted on motor trucks, expects to leave for the front in about ten days. There are over 100 men in this branch of the service.

CANADA AND NAVY

London Daily Telegraph Urges Appropriation of $35,000,000 to Build Cruisers, Etc.

LONDON, Sept. 9.—The Daily Telegraph today urges on Canada immediate action for the appropriation of $35,000,000 for the navy.

"It is a melancholy reflection," says The Daily Telegraph, "that but for the unfortunate course of party politics in Canada, three more dreadnoughts would now be nearing completion. The opportunity may never recur. It is too late to start battleships for use in the present war but the fleet needs cruisers, destroyers and other vessels, which can be built with greater rapidity.

"If Canada immediately placed $35,000,000 at its disposal, the Admiralty could quickly secure plans which would completely neutralize the Reichstag's action in giving its admiralty a blank check for the pushing of naval construction to the utmost."

Russian War Taxes

PETROGRAD, Sept. 8.—In order to increase the revenues of the Empire, the rate of taxation on many commodities has been raised. These include salt, matches, cards (playing cards), cigarette papers, etc.

GERMANS REACH CITY OF GHENT

Agree to Remain Outside on Condition of Being Furnished With Supplies—Burning of City of Termonde.

LONDON, Sept. 8.—In a dispatch from Ghent, Belgium, a correspondent of the Exchange Telegraph Company says that the burgomaster has negotiated an agreement with the commander of the German troops before the town, the purpose of which is to avoid the entrance of German soldiers.

The German general in command has declared to the burgomaster that it is not his intention to enter the town. No war tax in money has been levied, but requisitions of food, forage and motors to the value of $10,000,000 have been made. These are intended for the German troops in France.

Seeking Food Supplies

A dispatch to Reuter's Telegraph Telegraph Company from Ghent says that on receipt of a communication from the German commander outside of Ghent, threatening bombardment if the least resistance was offered to the Germans, Burgomaster Braun proceeded alone to the German lines and negotiated terms. It was agreed that the Germans would neither enter the city nor impose a money fine, provided the requirements of the Germans in the matter of food were satisfied.

One of the conditions of the agreement was that the civic guard now at Waersegheim should return to Ghent and disarm.

The commercial arbitration has undertaken to furnish the German advance troops with provisions, the quantity and details of which will be fixed later.

It is confirmed that the Germans are endeavoring to occupy the Flemish provinces with the object of securing fresh food supplies.

Near Dutch Frontier

AMSTERDAM, Sept. 8.—The Nieuws Vandendag says that the Germans are steadily drawing nearer to the Dutch frontier. The inhabitants of the Belgian frontier villages are fleeing to Dutch territory after forsaking their property. Many destitute fugitives have arrived in Dutch Flanders.

Burning of Termonde

LONDON, Sept. 8.—Describing the burning of Termonde by the Germans, The Chronicle's Ghent correspondent says: "By midday Sunday the blaze had assumed gigantic proportions, and by Sunday evening not a house stood. This has been verified at Zele, where there are thousands of refugees from Termonde. The Germans also pillaged Zele. The suburb of St. Giles also suffered from bombardment and fire."

An official communication issued at Antwerp, according to a dispatch to the Reuter Telegram Company, says: "The German authorities at Liege have forbidden the inhabitants to leave their houses for three days in order to conceal, it is supposed, the fact that large numbers of troops are being moved to Germany.

"The railway lines are now guarded by German marines, apparently because the German reserves are becoming exhausted."

DOMINION AID FOR MINES

Member for Rossland Making Effort to Improve Silver-Lead Situation

ROSSLAND, B. C., Sept. 8.—A statement, declaring the outlook to be exceedingly favorable for the securing of Dominion Government aid for the silver-lead mining industry in British Columbia has been made by Mr. Lorne A. Campbell, M. P. P. for Rossland. The situation was previously outlined in the columns of The Daily Colonist on the occasion of Mr. Campbell's visit to Victoria, when he interviewed the Premier, Sir Richard McBride. Mr. Campbell has made the following statement of the proceedings:

"I explained the silver-lead mining situation by wire to Mr. R. F. Green, M. P., August 20, with a view to having the Dominion Government establish a price on silver. This, if accomplished, will enable a basis of settlement for silver-lead customs ore to be arranged.

"The idea I had in mind was to make employment for as many men as possible, feeling that it is the duty of every person who is an employer of labor at the present time to do his utmost toward keeping the different industries operating if at all possible. The war has closed down many mines throughout the Province, and the Slocan district is practically shut down.

"With the able assistance of Sir Richard McBride, whom I interviewed at Victoria August 25 and 26, considerable headway has been made. The matter has been taken up with the authorities, and I have received every encouragement from the Dominion Government that something will be worked out to the entire satisfaction of the mine owners. There will probably be something more definite to publish in a few days."

The prospect of aid for the mining industry has caused a great deal of encouragement here, but more especially in other districts which are distinctly silver-lead producing. The chief advantage to this particular locality would be the re-commencement of shipping from all over the Province to the Trail smelter of the Consolidated Mining & Smelting Company. It is running now with Rossland ore almost entirely.

NATURALIZATION COURT

About Five Hundred Applications Dealt With at Vancouver—Many Germans Apply

VANCOUVER, B. C., Sept. 8.—Nearly 500 applications for naturalization, of which quite a number were on behalf of Germans desirous of acquiring British citizenship, were made in the naturalization court here today.

Applications on the part of Germans were in no way discriminated against, but Judge Grant stated at the outset that if anyone present had reason to believe that any of the applicants was unworthy to become a British citizen it was his duty to file a notice with the court within a month, at the end of which time the applications would come before him in review.

One of the applicants was Carl von Mackensen, of Port Kells. He was stated to have been at one time an officer in the German army.

There were seventy applications made by Japanese.

"51 YEARS OF INTEGRITY"

Sole agents for

Men's Burberrys

Complete line of

Mackintoshes

Also

Umbrellas

W. & J. WILSON

THE MEN'S CLOTHING CENTRE

1217-1219-1221 Government Street and Trounce Avenue

"THE FOOTWEAR CENTRE"

RUBBERS

FOR MEN, WOMEN AND CHILDREN

Cathcart's

Pemberton Building 621 Fort Street

SPECIAL FOR A FEW DAYS ONLY

Washed Nut Coal $4.75 Per Ton

We have purchased a large quantity of this high grade nut coal, which we are offering at the above price.

Perhaps you have experienced trouble in obtaining mill wood, if so you will find this even more economical.

There is no question but that you will have to pay more for this coal before Winter is out, so why not lay in a supply of this Ideal Kitchen Coal at once. Think it over and Act Quickly.

Phone 536 **J. E. PAINTER & SONS** 617 Cormorant Street

University School FOR BOYS

The thoroughly equipped buildings are surrounded by fifteen acres of magnificent playing fields, accommodation for 160 boarders; a new indoor rifle range and excellent gymnasium.

CHRISTMAS TERM OPENS WED. SEPT. 9.

WARDEN—R. V. Harvey, Esq., M.A. (Cantab.)
HEADMASTER—J. C. Barnacle, Esq. (London Univ.)
For particulars and prospectus apply to the Headmaster.

Mount Tolmie Victoria, B.C.

NOW IS THE TIME.

To go over your store and window lighting fixtures and replace all blackened lamps with new wire drawn Tungstens

OUR PRICES

25 and 40-Watt, each **35c** 60-Watt, each **40c**
100-Watt, each **75c**

B.C. Electric

Lamp Sales Telephone 123

SOL DUC MINERAL WATER

STILL AND SPARKLING—For Sale Everywhere.

DISTRIBUTORS—
GISBERT N. WITT & CO., LIMITED.

Phone 3309 902-4 B. C. Permanent Loan Bldg.

When Fixing Up Your Launch or Yacht

SAILS
COVERS
SPRAY HOODS
FENDERS
MANILLA AND COTTON ROPE
FLAGS

Remember that you can get here most things you need, at maker's prices. Sails, Awnings, and Canvas Goods of every description made exactly to your requirements at short notice.

BALLAST BAGS
ANCHORS
SEA BOOTS
OILED CLOTHING
DECK CHAIRS

PANDORA SAIL & TENT FACTORY
618 PANDORA AVENUE

War Map Free

As long as the supply lasts we will give to every man who fills out and returns the coupon below, a handy pocket map of Europe.

This map shows all points mentioned in daily war news.

Call or write for a copy to-day.

Name.....*Age*.....
Address.....
Occupation.....
Married or Single?.....

THE IMPERIAL LIFE
Assurance Company of Canada
HEAD OFFICE - TORONTO
Kenneth Ferguson, District Manager, Victoria
Stanley Henderson, Manager for B. C., Vancouver

In New "Easy-Opening-Box" BLACK WHITE TAN

2 IN 1 SHOE POLISHES

Brightens up millions of shoes daily

10¢ 10¢

VANCOUVER MILLING & GRAIN CO. LTD. VANCOUVER CANADA

CANADA'S gift to the nation,
—flour—a priceless gift! A gift in times of war more precious than gold. The greatest gift of all when the enemy is at the gates and the shot and shell are whistling without. Names like Lucknow, Sebastopol, Ladysmith would never have made history if their most powerful ammunition — flour — had given out. Canada's flour is made from the finest wheat in the world. It is this same wheat, scientifically milled, that has made famous the name

ROYAL STANDARD FLOUR
Absolutely Uniform Laboratory Tested

VICTORIA PEOPLE HAD EXCITING TRIP

Mr. and Mrs. Hopkins Were Traveling in Europe When War Broke Out—Difficulty in Reaching England.

Miss Fullerton of this city, sister of the late Mr. R. M. Fullerton, has received a very interesting letter from her sister, Mrs. James E. Hopkins, who was touring on the continent of Europe with her husband and a party of friends at the time of the declaration of war.

Mr. and Mrs. Hopkins have now reached London safely after what they describe as a strenuous trip, and very truly so, judging from the experiences related in the letter. Leaving England on the 26th of July, it was but two days before the declaration of war between Austria and Servia that they had visited the Peace Palace at The Hague. Their itinerary took them through Liege, which was destined so soon after their visit to become the scene of heroism and carnage. Leaving Brussels on July 31, they arrived in German territory just about the time that war was declared, only to be faced with the necessity of getting out again within twenty-four hours. They succeeded in getting away by a train which left hundreds on the platform. After enjoying a trip on the Rhine by the last boat which took passengers, they came safely to Switzerland, and thence into Italy, several cities of which they visited, intending to leave for England by boat. Finding this impossible, the party took train again, and managed, though with some considerable discomfort, to get through into France, the trains being crowded with thousands of English, Canadian and American refugees flocking into France, while thousands of French soldiers were being hurried by rail to the front.

When the party reached Paris on August 22, they were hungry, weary and thirsty, and it was by no means a gay Paris which received them. The city was in full mourning, and very little business was being done, the only people on the hustle being the soldiers hurrying to the war, and the tourists hurrying to get away from it.

The guides with the party stuck to them faithfully, and piloted them safely through the confusion, and London was safely reached. On September 9 Mr. and Mrs. Hopkins will sail for Victoria, where they will make their permanent home.

EXTENT OF EXEMPTION RIGHT IS DOUBTFUL

City Seeks Legal Opinion as to How Far Railway Company Can Claim Exemption From Rates.

The refusal of the Canadian Northern Pacific Railway Company to pay local improvement assessments levied against lots 8, 9, 10, 11 and 12, Burnside Road, between Douglas Street and Washington Avenue, occasioned much argument at last night's session of the City Council. City Solicitor Robertson gave it as his opinion that if the property was used as any portion of the company's railway the company could claim exemption under authority of the Legislature, which exempted the company's holdings where used for railway purposes until July 1, 1924.

Alderman Todd asked how the act would operate if the company should purchase property which had been regularly assessed for local improvement works. Would the company be entitled to claim exemption for the statutary term? In such a case the city might be put to a great loss by being unable to collect the annual assessments on property which, when the improvement by-law was passed, was liable to assessment. He cited the suppositious case of the company purchasing a large amount of land on Douglas Street, on which thoroughfare an expensive local improvement work had been carried through and assessment for which was now being made. If the company would then be exempt from the assessments, the city would be put to a heavy loss. He doubted if such a condition of affairs was ever contemplated when the exemption was granted by the Legislature or that the Legislature could give such a power of exemption. Local improvement taxes were, like a mortgage, a charge against the land benefitted, and it would be most unfair to permit such a charge in favor of the city to be set aside.

In the case, with regard to which the solicitor gave his opinion, this point raised by Alderman Todd did not appear, but in view of the possibility of its coming up at some future date, the Council deemed it wise to secure a further opinion. This will be submitted by the solicitor at the next session of the Council.

While the Council recently decided, in view of the opposition on the part of some of the owners, not to proceed with the work of paving Davie Street and, instead, substituted Duchess Street, the promised opposition of owners on the latter thoroughfare to any improvement work being done this year leaves the Council in a peculiar position. It was decided to initiate the Duchess Street improvement work in order that the requisite yardage might be available for the Canadian Mineral Rubber Company under the agreement made early this year. But owners on that street have petitioned against the work. Whether this petition is sufficient is a question which will be decided at a meeting of the board called for this afternoon at 2 o'clock. The petition was signed by twenty-two individuals, seven of whom are not registered owners. The aggregate value of the holdings of the fifteen registered owners is $43,856. Those owners who did not sign the petition number thirteen with a valuation of $49,856. As the law requires a petition to be signed by a majority of owners, both in number and value, the petition now before the board fails. Another point is that the assessor, in estimating the value, has included the value im improvements, although, under the recent amendment to the Local Improvement Act, only the lot values can be considered.

Aldermen Okell and Todd urged that the work be proceeded with, pointing to the necessity of securing the yardage and also to the fact that the condition of the street precludes temporary repairs and necessitates a permanent work.

Aldermen McCandless and Bell asked that the prayer of the petition be granted and no work be done, as, in present financial conditions, the city should be considerate. It was no duty of the Davie Street owners to burden themselves with more indebtedness merely to help the city to fulfill a contract entered into with the paving company.

Despite the strong complaint made by Mr. T. J. Adeney, of 253 Cook Street, storekeeper, against the enforcement of the provisions of the recently-passed early closing by-law, the Council determined to take no action in connection with the request, but to enforce the by-law. Mr. Adeney pointed to the fact that most of his business was done between 6 and 8 o'clock in the evening, and as no other than himself was employed in the store, no violation of the principle of limited hours for employees was involved.

ORGANIZING FOR THE PATRIOTIC FUND

His Honor Lieutenant-Governor Paterson Confers With Colleagues, Sir Richard McBride and Mr. F. S. Barnard.

His Honor Lieutenant-Governor Paterson, Sir Richard McBride and Mr. F. S. Barnard, British Columbia's representatives upon the board of governors of the Canadian Patriotic Fund, held another organization meeting yesterday morning in His Honor's office in the Parliament Buildings, when steps were taken to actively prosecute the task which has been set them in the matter of securing subscriptions.

The object of the corporation is to collect, administer and distribute the fund which will be raised for the assistance, in case of need, of the wives, children and dependent relatives of officers and men, residents of Canada, who, during the present war, may be on active service with the naval and military forces of the British Empire and Great Britain's allies. While the headquarters of the fund are at Ottawa, the corporation is authorized to organize branches or local organizations and cooperate with other organizations. On August 26 His Royal Highness the Governor-General issued the following appeal:

"A Message to the People of Canada:

"In response to urgent appeals from many parts of the Dominion, I inaugurated the Canadian Patriotic Fund, the object of which is to provide for the needs of the wives, families and dependent relatives of those who go to the front to fight the battles of Great Britain and her allies. Unless generous-minded citizens come to their aid there will be, during the coming Winter, much hardship in many families, owing to the absence of the breadwinner.

"I have the greatest confidence that those who are in a position to give need but the opportunity of doing so, and that the response will be widespread and generous.

"During the past few days the Canadian Patriotic Fund has been duly organized. A strong executive, representing the whole Dominion, has been appointed and a central bureau established at Ottawa. I sincerely hope that in every city and town throughout the Dominion branches of this organization may be formed, full particulars of which can be had by addressing the honorary secretary, Mr. H. B. Ames, M. P., Ottawa. By co-ordinating and harmonising benevolent efforts in this way, the danger of overlapping on the one hand, or neglecting deserving communities on the other hand, may be met and overcome. I am convinced that all Canadian hearts will go out to their brave fellow citizens who have gone to the front. A prompt and hearty response to this appeal will put all anxiety at rest about those near and dear to them, and will also afford to those who cannot go an opportunity of doing their duty to Canada and the Empire.

"ARTHUR.

"President Canadian Patriotic Fund, Government House, August 26, 1914."

IMPROVED OUTLOOK FOR LUMBER INDUSTRY

Hon. W. R. Ross, Minister of Lands, Secures Some Information as to Widening Markets.

The Hon. W. R. Ross, Minister of Lands, is just in receipt of a copy of one of the leading lumber trade papers of London, of August 22, which is highly optimistic relative to the outlook for the lumber trade of Western America. It forecasts the vast lumber needs of the British Government arising out of the war, and declares that exportation of forest products has been prohibited in Russia. This is taken to mean that, as soon as the matter of exchange is settled, the lumber business on this Coast is due for a great revival.

A survey of the general situation by the officials of the Forest Branch of the Provincial Government suggests that the outlook is vastly improved over what is was some months ago. Mexico is held to be the natural market for the mills of the Pacific Coast. Much destruction was wrought by the revolution, but permanent peace seems to have been now secured, and with peace will come reconstruction. As a matter of fact, Mexico ought to be in the market now for more lumber than ever.

Then there is the improved outlook in Cuba, which uses 250,000,000 feet of lumber annually. In South America the lumberman is brought into competition with Norway and Sweden. Their product will be almost entirely absorbed by Europe, and this will open a new market for the mills of this Coast.

Angus Campbell & Co., Ltd.—"The Fashion Centre"—1008-10 Government St.

Unusual Variety of Raincoats

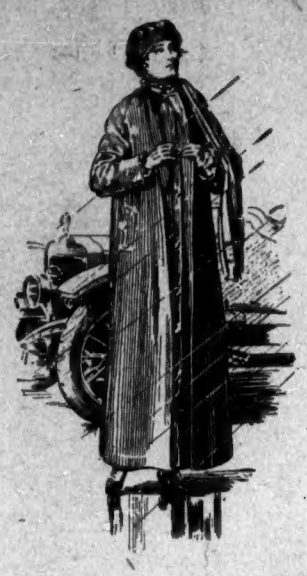

Burberrys, Lowndes, Zambrene, Mackintoshes

One might as well be without an umbrella as a raincoat on a rainy day, but, unlike the umbrella, the raincoat gives COMPLETE protection, rain or shine.

BURBERRYS—Obtainably only at Campbell's. Burberry coats for ladies, which are known from one end of the world to the other, are shown here in all their newest styles, weaves and colorings—brown checks, blanket cloths, heather mixtures, grey checks and checks in black and white. Prices at and between $40.00 to **$27.50**

LOWNDES—Conceded by many to be the smartest weatherproof garments of the season. Beautifully made in the genuine Harris and Douglas tweeds, and priced from as low as **$25.00**

ZAMBRENE—A sort of cravenette raincoat treated by a special process both before and after weaving. Lining is also a similarly treated fabric. Excellent values from **$19.00**

MACKINTOSHES—The mackintosh is always popular due no doubt to being so light, serviceable and positively rainproof. Then the prices are so very moderate, starting at **$7.50**

Umbrellas

We're always ready to meet the changes in the weather, and yesterday saw the sale of many umbrellas. Handles in the still favorable directoire style, also curved; good wearing gloria covers. A very special umbrella. Values at $1.75, $1.50 and **$1.25**
Other prices: $2.25, $2.75, $3.25, $3.75 and up. In this range are covers of pure silk

"Campbell's" Windows—the index to exclusive values.

Campbell's
1008-10 GOVERNMENT STREET—PHONE 181

Many new things in the Children's Dept. See the smart little new Coats

Re-Opening Sale
GREAT REDUCTIONS
Bargains in All Lines We Carry—Buy Before Any Advance in Prices Comes Into Effect

Real Irish Linen Donegal Tweed 30 in. wide, guaranteed pure wool, regular $1.25 yard. Opening Sale, yard **75c**

Fine Quality Nainsook, 36 in. wide, very suitable for fine underwear, regular 30c yard. Opening Sale, per yard **20c**

Bleached Table Damask, 72 in. wide, heavy quality, fine wear, regular 75c yard. Opening Sale, per yard **50c**

Heavy Irish Linen Tablecloths, in many different beautiful designs, in sizes 2 x 2, 2 x 2½, 2 x 3 yards, best value in the West, regular $4.00, $4.50 and $6.00. Opening Sale each, $3.00, $4.00 and **$5.00**

Irish Linen Table Napkins, medium and large size, all pure linen, many pretty patterns, regular $4.00 and $5.50 per doz. Opening Sale, per doz. $3.00 and **$4.50**

Real Irish Linen Sheeting, 72 in. wide, fine quality, regular $1.50 yard. Opening Sale, yard **$1.00**

Embroidered Bureau Scarfs, white or brown crash, regular 35c and 40c. Opening Sale, each **25c**

Gent's Irish Cambric Handkerchiefs, good useful size, fine value regular $1.00 doz. Opening Sale, per doz. **65c**

Fine Pure Irish Linen Hemstitched Pillow Cases, meadow bleached linen, regular $2.00 per pair, Opening Sale, per pair **$1.50**

Turkish Towels, good quality, in white or colored, regular 65c and 75c per pair. Opening sale, pair **50c**

Fine Embroideries for children's dresses and corset covers, regular 75c yard, fine value. Opening Sale, per yard **50c**

Marcella Bedspreads, fine large size, good English make, regular $4.00. Opening Sale, each **$3.00**

Embroidered Bedspreads, double bed size, fine work, hemstitched all round and drawn thread, regular $5.50 Opening Sale **$3.50**

Irish Linen Damask, Table Set, cloth and napkins complete, fine wear, assorted designs, regular $6.50. Opening Sale per set **$5.00**

Pure Wool English and Scotch Blankets, double bed size, guaranteed all wool, regular $7.50 and $6.00. Opening Sale per pair, $6.50 and **$5.00**

Lace Edge Linen Table Centres, very suitable gift, regular $2.50. Opening Sale, each **$1.50**

English Sheeting, good quality, 72 and 80 ins. wide, regular 40c pair. Opening Sale, Sale, 5 yards for ...**$1.75**

Hemstitched Tablecloths, 60x80 and 60 x 60 ins., white or half bleached, fine value. Opening Sale, $1.50 **$1.00**

Nottingham Lace Curtains, 2½ and 3 yards long, broad double border, finished tops, regular $1.25 and $1.50. Opening Sale, per pair, $1.00 and **75c**

Irish Circular Pillow Linen, 44 in. wide, fine value, regular 85c yard. Opening Sale, per yard **65c**

Blue and Pink Glass Check Toweling, 27 in. wide. Opening Sale, 4 yards for **50c**

Irish Damask Border Linen Towels, hemstitched ends, fine value, regular 85c pair. Opening Sale, per pair **65c**

Fine Irish Linen Guest Toweling, assorted patterns, regular 50c per yard. Opening Sale, yard **35c**

Hemmed Sheets, in two large sizes, 72 x 90 and 80 x 100 ins., made of fine quality English sheeting, regular $2.25 and $1.75. Opening Sale, per pair $2.00 and **$1.50**

IRISH LINEN STORE
706 Yates St. Next Door American Bootery

GERMANS IN AFRICA

Troops Said to Have Been Storing Guns and Ammunition—British in Good Position.

LONDON, Sept. 8.—The Germans in Southeast Africa, where there are 30,000 German troops, have been storing guns and ammunition for some time, preparing for military action. This has been made known to the British. It is said the Germans believed the Boers would aid them.

Although the Germans proceeded with great secrecy, the British officials are fully informed concerning their action.

With populous British territory on two sides of German Southeast Africa, and with adequate military forces at hand, Great Britain is said to be well prepared for the situation. It is believed here she will soon be able to take control of all German territory in Africa.

German East Africa is bounded on the north and southeast by British territory, and it is thought here it would be easy for the British to dominate the East coast, with the co-operation of the land and sea forces.

It is said that the Boer farmers living in Southeast Africa are loyal to Great Britain.

Servians Have Proof

GENEVA, Sept. 8.—Austria having denied the announced Servian successes, Nikola Pachitch, the Foreign Minister, telegraphed the Servian consul at Geneva on Sunday, inviting two members of the British press to come to Servia at Servia's expense to verify the victories

APPEAL FOR RECRUITS

Poster Circulated in England Gives Reasons for Defeating Germany —Strong Indictment

LONDON, Sept. 8.—An effective recruiting bill is being shown in black and red, with these words underscored:

"We have got to beat Germany because her arrogant brutality is a menace to civilization; because she breaks treaties; because she murders non-combatants; because she destroys beautiful cities; because she sows mines in the open sea; because she fired on the sacred Red Cross; because her avowed object is to crush Great Britain. Men of England, remember Louvain. The fight is Democracy vs. Tyranny. Do you wish to share the fate of Belgium? If not, enlist now."

AUSTRALIAN ELECTIONS

Latest Returns Make Certain Victory for Labor Party—Mr. Fisher Again to Be Premier

LONDON, Sept. 8.—The correspondent of The Chronicle at Melbourne Australia, confirms yesterday's forecast of a Liberal defeat in the Australian Federal elections, and gives the Labor majority as five in the House of Representatives. In the Senate Labor has an overwhelming majority. Hon. J. Hume Cook, the Liberal Premier, is expected to resign this week. The newspapers are advocating a coalition ministry to deal with the war crisis in view of the Labor party's small majority in the House of Representatives. The Laborites are not favorable to this idea, their party system forbidding a coalition in any circumstances.

The new ministry, which will be headed by Rt. Hon. Andrew Fisher, the Labor leader and former Premier, is expected to penalize heavily all German and Austrian goods in the revision of the tariff at the first session of the new Parliament. It is also expected to introduce initiative and referendum legislation.

DEMAND FOR FOODSTUFFS

Trade Commissioner Reports on English Market for Canadian Products —Lumber Outlook

OTTAWA, Sept. 8.—J. E. Ray, Canadian Trade Commissioner at Birmingham, reports to the Department of Trade and Commerce that on account of the war there will be a great demand for Canadian foodstuffs. He states that he has received numerous inquiries for cereals, flour, cheese, ham, bacon, canned meats and fruits.

Mr. Ray says that the effect of the war upon the timber trade is not yet fully apparent, but the cessation of shipments from Great Britain's chief sources of supply in Europe will register itself unmistakably during a few weeks as stocks become depleted.

Anarchists Fear Revolution.

PARIS, Sept. 8.—A Petrograd despatch says that, according to information received at the Russian capital, the Austrians fear that a revolution will break out in Bukowina, a crown land of Austria-Hungary, in the region of the Carpathian Mountains, where Hungarian sentiment is reported to be growing in favor of Russia.

The Daily Colonist.

Established 1858.

The Colonist Printing & Publishing Company, Limited Liability.
1811-1818 Broad Street, Victoria, B. C.

J. S. M. MATSON.

Subscription Rates by Carrier:

Yearly	$6.00
Half-Yearly	3.00
Quarterly	1.50
Monthly	.50

Subscription Rates by Mail.
To Canada, Great Britain, the United States and Mexico:

Yearly	$5.00
Half-Yearly	2.50

All subscription rates payable in advance.
Mail subscribers are requested to make all remittances direct to The Daily Colonist.
Subscribers in ordering change of address should be particular to give both new and old address.

Wednesday, September 9, 1914

THE WAR

The dispatches of yesterday tell their story. They are in continuation of those received on Monday, and seem to show that the allies are gaining ground in France and that the catastrophe to Austrian arms has been nearly as great as it could well be. One important statement was that General French had got around the flank of the German right. This, if true, is very advantageous, for it may result in a rear attack and the cutting of the German lines of communication by way of Brussels. If it is true that the Imperial Guard, with the German Crown Prince in command, was engaged with the British, the inference would seem to be that the German centre which was coming south by a route east of the Meuse, and the right, which advanced west of the Meuse, are in touch, and the dispatches indicate that both have been slowly driven northward since Sunday.

The hurried abandonment by the Germans of the several towns they had occupied in Northwestern France may be indicative of strong pressure from the direction of the English Channel. It may be that the movement of troops from the Army of the West to reinforce the troops on her eastern frontier has made it impossible for Germany's right to make any progress in the direction originally intended, and that a junction with the centre was absolutely necessary for self-preservation.

A dispatch says that the whole Austrian force between the Vistula and the Bug is retreating. It is also announced that Przemysl is holding out.

Przemysl is one of the most important towns of Galicia, and is picturesquely situated on the banks of the River San, about 140 miles east of the town of Cracow and about fifty miles west of Lemberg, recently taken by the Russians. The town contains several churches and schools and numerous convents. It carries on a flourishing trade in woolen goods, liqueur, linen, leather and agricultural products. Fully a third of the total population is Jewish, and it is this class that carries on the trade. On the hills surrounding the town stand the ruins of an old castle, said to have been founded by Casimir the Great. Ever since 1874 Przemysl has been strongly fortified, and is capable of offering stubborn resistance to an attack. It is one of the oldest towns in Galicia, having been founded in the eighth century, and at one time was the capital of a rich principality, which was independent of outside government. Casimir the Great and several other Polish Kings allowed Przemysl to enjoy privileges similar to those endowed on Cracow and it attained a high degree of prosperity. In the seventeenth century its importance and prosperity were destroyed by the destructive inroads made on the surrounding country by Tartars, Cossacks and Swedes.

The reported junction of a part of the Russian left with the centre and the movement of the combined force towards the German frontier is likely to bring Cracow into prominence in the dispatches, as it lies nearly in the line of the advance, and it may also be a point of importance in any movement the Russians may make against Vienna, from which city it is not much more than 200 miles distant.

Cracow stands on the junction of the rivers Vistula and Rudowa in the centre of a fertile plain. It is one of the most important cities in Galicia and was at one time the capital of Poland. The main railway line of Galicia, the Carl Ludwig's Bahn, which unites with the system of Germany along the outskirts of the Carpathian Range, crosses the Vistula at Cracow. The town is protected by a line of forts, which have been built around it on the neighboring elevations, and a castle commands the town. Cracow is subdivided into nine districts—the old town, the Jewish quarter, and seven more or less newly established suburbs. In the old town the ancient castle of the Polish kings on the Rock of Wawel, dating from the fourteenth century, has been, for the most part, rebuilt to serve as a barracks and for a hospital. The old Stanislas Cathedral contains many interesting antiquities relating to the kingdom of Poland, and in this edifice the kings used to be crowned. Here lie the remains of John Sobieski, of the Holy Stanislas, of Poniatowski and of Kosciusco. The city contains forty churches, twenty-three convents, an extensive university, to which are attached an observatory, botanic gardens and a spacious library. It possesses several factories, which turn out cloth, leather and agricultural implements, and a busy traffic is carried on by the Vistula in grain, wood, salt and swine. In the adjacent country are coal and zinc mines. Three miles to the northwest of Cracow is a huge mound, built in 1824 to the memory of Kosciusco, but recently it has been utilized as a site for a fort. Cracow has changed owners many times and for ages past has been the seat of strife. In 1846 the town was joined to Austria, and since then it has enjoyed considerable prosperity.

A very important bulletin was received yesterday. It stated that the Russian cavalry had reached the summit of a pass over the Carpathians. No particulars are given, but we think this has no connection with the movement in Galicia, but that the advance comes from the eastward and is the result of the operations between the Dneister and the frontier of Hungary.

News to the effect that Bosnia was being invaded by Servians from the north was received yesterday, and it is very probably true. The Servian line of march has been across the Save at a point not far from the town of Mitrowitz, which stands on Hungarian soil.

Bosnia is a mountainous country, being overrun with the offshoots of the Dinaric Alps, whose summits often rise over 6,000 feet. The mountains of the Northern parts are well wooded and supply the timber for which the Province is noted. The Southern slopes are, however, chiefly rugged and barren. The Northern highlands gently slope to the banks of the Save, which is the chief river; the Narenta drains the Southern part. Bosnia is chiefly an agricultural country, nearly 90 per cent of the total population being engaged in farming. The methods employed are of the most primitive character, and a large percentage of the most fertile country is left uncultivated. The Bosnian farmers devote their land chiefly to the growing of fruit, particularly of plums, which are extensively exported in a dry state. Tobacco is an important product, the annual crop being well over 300 tons. Sugar beets are also grown and silk worm culture has been introduced. The Austro-Hungarian Government has taken steps to encourage agriculture by establishing several experimental stations which are conducted on up-to-date lines. Sheep and goats are the chief animals bred for commerce, the mountain slopes being well adapted for their maintenance. The mineral industry is large and is chiefly in the hands of the Government. The chief products of the mines are copper, manganese, iron, quicksilver, coal and salt. Since the Austro-Hungarian occupation, the country has been greatly improved as regards the opening up of the interior to commerce by the construction of good roads, railroads and telegraph lines.

RUSSIAN PORTS

We have been asked two questions. One is: Has the policy of Great Britain for the past fifty years been to prevent Russia from securing an ice-free port? If the answer is in the affirmative, what are the reasons for such a policy?

The desire of Russia for an ice-free port originated in the time of Peter the Great, who was convinced that his empire would never become a really great nation until she had some other way of reaching the ocean than that afforded by the White Sea, which opens into the Arctic Ocean and is closed for more than half the year. At that time Russia did not extend to the Black Sea or even to the Sea of Azof, which, as our interrogator doubtless knows, is a great arm of the Black Sea. Peter the Great at one time acquired territory reaching to the Azof, but was unable to hold it. His object in building the city called after him, and which we are now to know as Petrograd, was to secure a new way to the West. This way is not ice-free, for the reason that the Baltic is shallow and receives a great quantity of fresh water. Sometimes it freezes over wholly, but as a rule the impediment to navigation in the Winter is due to floating ice, which fills the bays along the shore. The Gulf of Finland, a short distance from the head of which Petrograd stands, always freezes, but in some Winters the Gulf of Riga, which is further south, keeps open. On the Black Sea Russia has the port of Odessa, which is open practically all the year round. For a few days in each Winter the harbor is covered with ice, but rarely for more than a fortnight, and doubtless it could be kept open all the year round by ice-breakers, if necessity were felt for it. Answering the question specifically, we do not know that it has been the policy of Great Britain to keep Russia from having an ice-free port.

In view of this answer, the second question becomes needless, but evidently our interrogator has in his mind the Eastern Question, which has been thus defined: Who shall occupy Constantinople? This has been a very live issue for many years. There is a legend that, in accordance with the will of Peter the Great, the great object of Russian effort has for nearly two centuries been the occupation of Constantinople, but there is no record of any attempt on the part of Peter to impose any such duty upon his successors. It has been the policy of Western European nations to keep the Dardanelles in the hands of a second-rate power, and in 1841 a treaty was drawn up whereby it was provided that no warship should be permitted to pass this strait without the permission of Turkey, and no merchant ship may pass a certain point in the strait except during the day. All the merchant vessels of the world are free to use the strait under the above condition. Russia has, therefore, what is practically an ice-free port available for commerce. Another great port on the Black Sea is Batoum. It is much used by Russian commerce, but belongs to Turkey.

The object of the Powers in keeping Constantinople out of the hands of Russia has not been for commercial reasons, but only because it has not been deemed expedient, for reasons of statesmanship, to permit the Black Sea to become a Russian lake.

A PUBLIC MARKET

The joint committee of the City Council and the Industrial and Development Association has decided to install a public market in the vicinity of the City Hall. Arrangements will be perfected as rapidly as possible, and an opportunity will be given producers to meet consumers without the intervention of middlemen. Particulars will be made public shortly.

In the meantime we take this method of giving as much publicity as possible to the new plan. The intention is that this shall be a bona fide market, not merely a place where storekeepers will have stalls and act in the capacity of middlemen. If the producers and consumers see fit to co-operate, a very great deal of good will come out of the movement. To make a market successful there must be a constant supply of articles on market days. In that way only can consumers be got to look to the market for any part of their supplies. The first factor in success is, therefore, the co-operation of the farmers, gardeners and poultry raisers. If they do their part it is safe to assume that the consumers will do theirs.

REASON FOR THANKS

A terrible war is on, the greatest the world has ever seen, and the British Empire is participating in it. Yet up to the present not a British home in any part of the world has been violated by an enemy. Not a British family in the Empire has seen its members exposed to violence. In all our world-wide realm there is not a place where, when the people lie down to sleep at night they have reason to fear that they will be awakened by war's alarm. Our ships pursue their way almost unmolested on every sea. We garner our crops in safety and we prepare for those of another year without interruption. We go backwards and forwards on our daily business the same as ever, only we miss some of the faces we were accustomed to see.

While we deeply regret the war, while we have seen with hearts whose heaviness was bravely concealed, our relatives and friends leave us at the call of duty, there is nevertheless in the whole situation much cause for thankfulness. We may well say with David of Israel, "He hath not dealt so with any nation."

THE KAISER'S MISTAKES

The Kaiser made some very bad mistakes when he determined to plunge Europe into war.

Mistake No. 1 was in thinking that Great Britain would remain neutral in any event. He has always refused to take Britain seriously as a military power, in which opinion he was not alone.

Mistake No. 2 was in thinking that he could violate the neutrality of Belgium with impunity.

Mistake No. 3 was in supposing that if Belgium did oppose his forces the opposition would be negligible.

Mistake No. 4 was in thinking that his fleet would be able to cope with that of Great Britain.

Mistake No. 5 was in thinking that France could not get ready in time to meet the army which he proposed to throw against her.

Mistake No. 6 was in thinking that Russia could not mobilize before he had vanquished France.

Mistake No. 7 was in supposing that his army was a perfect fighting machine, which would crush all opposition as soon as it was encountered.

Mistake No. 8 was in thinking that Austria could oppose any effectual resistance to Russia.

Mistake No. 9 was in believing that Italy would come to his aid.

Mistake No. 10 was in underrating the fighting capacity of his enemies.

These were terrible mistakes for a man to make, who set out to impose his will upon Europe by the sword.

His greatest mistake of all was to resolve upon war.

"Whom the gods wish to destroy they first make mad."

GROWING WHEAT

Lord Milner has come forward with a proposition which, if acted on, will be very advantageous to the people of the United Kingdom. It is that the area sown to wheat shall be trebled, and that, if necessary, the Government shall come forward and supply superphosphates. He thinks that in this way a full year's supply of breadstuffs will be secured, and this would certainly be a very good thing for the country, whether the war lasts or not. While we have no idea that the suggestion will be carried out in full, it is very probable that in the United Kingdom, as with us in Canada, the circumstances of the war will give a great stimulus to home production of foodstuffs.

They are getting particular down in Montreal. National bank notes, issued in the United States, and silver certificates are now liable to a discount of 2 per cent. It would be interesting to know why this should be so. A national bank note has behind it the treasury of the United States, and silver certificates pass from one end of the United States to the other at par. This seems hardly the time to place artificial restrictions in the way of any circulating medium, which is, in point of fact, worth its face value.

The London Times of September 2 said: "Anyone disposed to feel lugubrious regarding the effect of war on British shipping could not possibly take a better tonic than a steamer trip from London Bridge to Southend, with a call at Tilbury on the way down. The spectacle of the Lower Thames crowded with merchant craft of every description, from steamers of the heaviest tonnage at anchor or coming or going, to barges innumerable, and all so busy, would lift dread from the heart of the most doleful. Business as usual is the British motto during these trying times, and it is a mighty good one.

LETTERS TO THE EDITOR

Suggestion to Unemployed

Sir,—Under present conditions there must be many in our cities who have no business or employment to keep them there, but who have small incomes.

In cities a small income means either debt or starvation during times of stress like the present, so that unfortunate persons thus situated would be far better off in the country where living is much cheaper.

For instance, broilers quoted in The Colonist at 45 cents per pound can here be obtained for 14 cents, and such fruit as plums are lying rotting on the ground, the price being too low to pay for selling them. Firewood can be obtained for nothing, and in many places, especially among the Gulf Islands, where there is ample waterfrontage, fish of all kinds, crabs, clams, etc., can be had for the trouble of getting them.

Would it not, then, be a patriotic and thoughtful act for landowners in the country districts to offer free camping sites for such persons, or even erect small houses for their accommodation? I, for one, would offer to suitable persons waterfront camping sites free for the Winter, or might even erect a small Summer cottage or two. We ought all to do whatever we can for one another in such times, and as I am past the age when I could be accepted for active service under present conditions, I am anxious to do what little I can. In this I am only one of the many, and I make this suggestion, trusting many others will do likewise, if the idea appeals to city residences.

I believe this idea would benefit largely the country districts, provided the incomers were selected with care so as to secure those who would prove pleasant neighbors. This, of course, is in line with the "back to the land" policy you have advocated, but might appeal to those who have no gardening proclivities.

W. J. L. HAMILTON,
Fulford Harbor, South Salt Spring.

SOCIAL AND PERSONAL

Mr. and Mrs. Thornton Fell and family have returned from their country residence.

Mrs. (Rev.) S. J. Thompson will receive this (Wednesday) afternoon, from 4 to 6 o'clock, and from 8 to 10 o'clock in the evening.

Mr. A. S. G. Musgrave, B. A., B. E., B. Sc., left on Saturday afternoon's boat for his home in Cork, Ireland, via Seattle and Toronto.

Miss Nettie Post, of Bellvue, Ontario, is a visitor in the city and is staying with her brother, Mr. G. Post, Moss Street.

Miss Fullerton, a sister of the late Mr. R. M. Fullerton, is leaving Victoria at the beginning of next week for Summerside, Okanagan, B. C., where she has accepted a position in the ladies' college.

On Tuesday, September 2, the Rev. Hermon H. Carson united in marriage Miss Frances E. Eccles and George P. Hadgraft. Mr. and Mrs. Hadgraft will reside in Victoria, and will be at home at the Field Apartments after Wednesday, September 9.

The marriage took place on Tuesday, September 8, of Sophie Warren, daughter of Captain James D. Warren and Mrs. Warren, of this city, and Edward A. Goddard, son of the late S. May Goddard, architect, and Mrs. Goddard. The ceremony was performed by the Rev. J. H. S. Sweet at St. James Church.

A quiet wedding took place on Saturday evening at the residence of Mr. and Mrs. Goodall, 721 Belton Avenue, Victoria West, when James Cross was united in matrimony to Mrs. Frances Lambert. Mr. and Mrs. Cross will reside in Victoria. The Rev. S. J. Thompson, pastor of Wesley Church, officiated.

PROTESTANT ORPHANAGE

Monthly Meeting Receives Satisfactory Report of Work at Home—Many Donations

The monthly committee meeting of the B. C. Protestant Orphans' Home was held yesterday afternoon. Mrs. McTavish presided and members present included: Mesdames McCulloch, Higgins, Miller, Todd, Cochenour, Cameron, Langley, Huckel, Pearce, Stuart, Vigelius, Scowcroft, Spragge, Munsie, Sherwood, Dalby, Toller, Andrews and Miss Metcalf.

It was reported that the home had been visited every week and everything found in good order. Mrs. Kay, the matron, had returned from a well-earned holiday, and an enjoyable picnic at Beacon Hill Park had been taken by the children during the month. The premises had been reinforced by a fence built on Hillside Avenue and Kings Road. It was stated that sixty-one children were now in the home, forty of whom were attending school. Bills to the amount of $211.75 were passed, and it was reported that gifts of fruit and vegetables were coming in very liberally.

Donations from the following were very gratefully acknowledged: Mrs. Mitchell, Mrs. C. F. Todd, Mrs. W. R. Higgins, Harmony Court Foresters, Mr. Borden, Mrs. W. G. Cameron, Mrs. Peter Wilson (Cloverdale), Mrs. Leo, Mr. W. A. Burt, Mrs. Peters, Mrs. W. J. Moore, Rev. E. G. Miller, Mrs. Nicholas, A Friend, Mrs. Munsie, Mrs. Ellis, Miss L. Angus, Miss Glendenning, Mr. Bird, Mr. Frank Borden, The Colonist, The Times and S. P. C. A.

I. O. D. E. ACTIVITIES

Chrysanthemums Given for Patriotic Fund Will Be on Sale Today

The generous gift of chrysanthemums from Flewin's Greenhouses, offered to the Daughters of the Empire by Mr. Wallace, the manager, will be delivered at the Temple Building this morning and will be on sale there during the day. The blooms are exceptionally fine, and it is hoped that many people will take advantage of this opportunity of obtaining lovely flowers for their own homes and benefiting the emergency fund, which is doing so much to provide necessaries and comforts for the families of men who are at the front.

Mrs. Bullen's committee was busy all day yesterday on the manufacture of cummerbunds. They hope to send out a supply for the 50th Highlanders today, before starting on a further supply for the 88th and 5th Regiments.

Why Not Brighten Up Your Bedroom

With one of these attractive **Scotch Wool Art Rugs?** They are noted for their durability, beauty in design and coloring, artistic appearance and moderate price. We can recommend them without the slightest hesitation. They come in six sizes and six grades:

Prices for Cash

7 ft. 6 in. x 9 ft. .....**$8.35** to $18.58	9 ft. x 12 ft. .....**$14.85** to $33.75
9 ft. x 9 ft. .....**$9.35** to $24.30	10 ft. 6 in. x 12 ft. .....**$17.33** to $37.35
9 ft. x 10 ft. 6 in. .....**$12.38** to $27.00	10 ft. 6 in. x 13 ft. 6 in. **$20.25** to $41.85

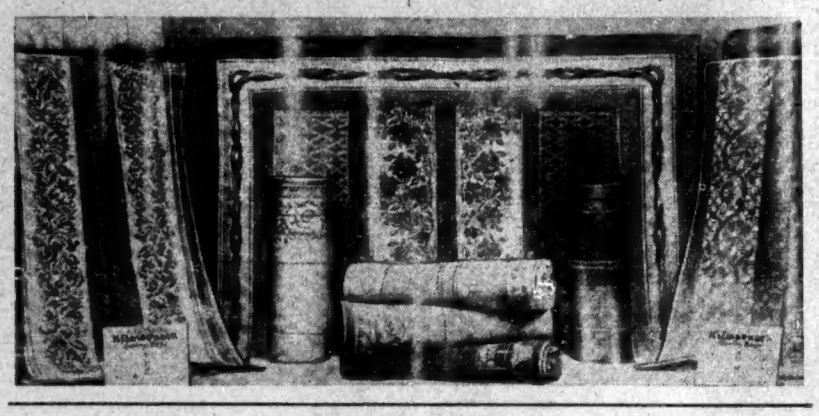

An Elegant Mahogany Bureau

Of good style, with rich, beautiful finish, containing four large, roomy drawers. Has bevelled oval mirror. Cash price **$27.00**

Handsome Mahogany Bedstead

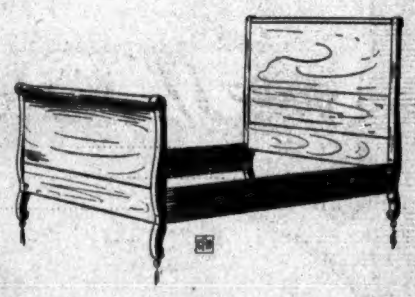

Fashion has veered around to wooden beds again. The tendency now is to have the bed match the other furniture of the room. This bed is well made on graceful lines, with a rich, beautiful finish and would lend an air of dignity to a bedroom furnished in mahogany. Cash price **$31.50**

It Does Not Cost Much to Be Comfortable

When you buy your bedding at Weiler's. These attractive Comforts will keep you cosy and warm these cold nights. They are both light and warm. They are filled with the airiest and purest of white cotton, and are encased in pretty art muslins and French sateens.

60 x 72. Cash **$1.63** to to $4.05.

72 x 72. Cash **$2.03** to $5.58.

Have You Ever Thought

How much time, labor, and wear and tear on your curtains a **Curtain Stretcher** would save you? It takes only a few minutes to slip the curtains over the pins and they will dry in a very short time without rip or tear. Cash prices **$2.70** to $3.60.

English China and Semi-Porcelain Tea Cups and Saucers

Are always in demand. We have a large variety of designs and shapes in Breakfast, Tea, and Coffee Cups of the very best quality, costing, per dozen, from **$1.50** to $3.50.

Victoria's Popular Home Furnishers — WEILER BROS LIMITED — You will do Better At Weiler's

How Many

Up-to-date Shoes that fit you comfortably have you? Couldn't you make use of a dainty pair of pumps for street wear or some evening or house shoes?

James Maynard
649 Yates Street

SETTLERS WANTED

To take advantage of our unusual offer of highly productive Five Acre Farms right close to Victoria. This land is rich, deep soil that will grow anything natural to this climate.

Right on the B. C. Electric Saanich Line with station on property. Priced, to bona fide settlers, as low as $450 per acre. Terms 1-5 cash, Balance 1, 2, 3, 4 years at 6 per cent interest

Tracksell, Douglas & Co.
Members Victoria Real Estate Exchange
ALL KINDS OF INSURANCE WRITTEN
722 Yates Street Phones 4176 and 4177

How to regain your old buoyancy and cheerfulness

You who have done the weary round of medicines, cure-alls, and dieting, now try Vitafer—

—and bid a long farewell to the troubles of debility.

Vitafer

The Greatest of all Tonic Foods

is the essence of British milk in unique combination with organic phosphorus—that priceless brain re-builder.

VITAFER, the improved and perfected tonic food, is perfectly digestible, non-constipating, starch-free, and available for diabetic subjects.

VITAFER restores from Brain Fag, Exhaustion, Anæmia, Dyspepsia, and the after effects of Colds and Influenza, with a rapidity hitherto unknown.

Awarded the GOLD MEDAL *for its excellence as a Tonic-Food at the 1913 International Congress of Medicine, London.*

Note the moderate price which places it within the reach of all.

From Drug Stores, in tins, 50c. and 75c.; larger sizes, $1.25 and $2.

Sole Manufacturers—SOUTHALL BROS. & BARCLAY, Ltd., Birmingham, Eng.

I PIN MY FAITH TO THIS TIRE

Nobody can fool me on tire values.

I run the car in all kinds of weather and for all kinds of bosses.

It's up to me to keep the car going—to keep down tire expense—to avoid auto mishaps.

That means the tires have got to help me.

When **Tractions** and I go out together I look after the steering wheel, and the tires look after the road.

Stick to the Guns!

Never before in the history of modern advertising has there been a greater opportunity for the advertiser who is using the right ammunition and who sticks to his guns.

Big business men and economists are united in their opinion that the situation existing signals a period of great prosperity for business.

Retrench? Lose the hard work of years through unnecessary panic? No! Strike from a new angle! Re-adjust; analyze your business as you never did before; bring it up to modern standards; analyze your possible markets. In the face of apparent certain failure seize the germ of supreme success and cultivate it.

Modern advertising will prove its worth now as never before. Advertising with a real plan behind it and a real object before it, will win out in the face of odds.

Are YOU going to take a back seat or force your business to the front? If your business is right, the decision rests wholly with you.

Experience in advertising and merchandising for many leading firms qualifies us to give valuable assistance at this time. We will advise with you confidentially and without obligation, AT YOUR REQUEST

Hutcharm Limited
Advertising Service

New Herald Building, Calgary | Rogers Building, Vancouver
Central Building, Victoria | L. C. Smith Building, Seattle

MILITANTS FOR COUNTRY'S CAUSE

Speech by Miss Christobel Pankhurst to Great London Audience in Support of Government's Course.

LONDON, Sept. 8.—Miss Christobel Pankhurst, the militant suffragette, who recently was one of the most severe critics of English law and tradition, made a dramatic reappearance before a great audience tonight in support of the Government. "The defeat of our country and the victory of Germany," she said, "would be a calamity from the woman's point of view."

Scores of fashionably dressed women, recently freed from jail under the Government's amnesty measure, cheered their leader and waved the flags of the allies.

Miss Pankhurst said that the English women were ready to fight in the line if needed, and were willing to attend to the economic prosperity of the country if they could better serve that way.

"I agree with the Prime Minister at this time, and I hope he will never disagree again with me."

The remark provoked prolonged laughter. Miss Pankhurst commended the men who volunteered in the ranks and their officers and pledged them the undivided support of the militant women. She assured her hearers that only a geographical accident prevented England standing today just where Belgium stands.

"The future of democratic government is at stake," she said. "Our country is in danger, and all sections must be united that we may be strong as we never were strong before."

All suffragette organizations are now engaged in recruiting and war relief work. The receipts from Miss Pankhurst's lecture were donated to the relief fund.

FURTHER LISTS OF CASUALTIES

Continued From Page 1

Cartwright, Lieut. H. A., Middlesex Regiment.

Stapleton, Maj. B. H. C., Cheshire Regiment.

Fairweather, Second Lieut. L., Cheshire Regiment.

Jacobs, Second Lieut. G. S., Cheshire Regiment.

Randall, Lieut. H. C., Cheshire Regiment.

Tahourdin, Capt. V. R., Cheshire Regiment.

The following officers are reported unofficially to be prisoners of war:

Horne, Second Lieut. W. G., 19th Hussars.

McMicking, Second Lieut. G. T. S., Cambridgeshire Regiment.

Tweedie, Major G. C., Royal Scots.

The following officer is reported to be a prisoner of war; he was previously reported to be wounded:

Graham-Toler, Lieut. J., Middlesex Regiment.

The following list of British casualties received from general headquarters of the expeditionary force on September 4 was issued this afternoon:

Officers Killed

Ansell, Col. G. K., 4th Dragoon Guards.

Cawley, Major J. S., 20th Hussars.

Davy, Maj. W. H. C., Middlesex Regiment.

Gibbons, Sec. Lieut. C. B., Royal Irish Regiment.

Hill, Sec. Lieut. H. M., 4th Dragoon Guards.

Knowles, Capt. J. E., Middlesex Regiment.

Lumsden, Capt. C. H. W., Gordon Highlanders.

Mellon, Capt. W., Royal Irish Regiment.

Richmond, Lieut. L., Gordon Highlanders.

Shafto, Capt. A. Duncombe, The Royal Scots.

Officers Wounded

Allan, Major P. S., Gordon Highlanders.

Cox, Lieut.-Col. St. J. A., Royal Irish Regiment.

Dorman Smith, Sec. Lieut. E. E., Northumberland Fusiliers.

Druce, Lieut. G. C., Middlesex Regiment.

Gallagher, Lieut. A., 4th Royal Irish Dragoons.

Glass, Capt. H. E. L., Middlesex Regiment.

Gordon, Capt. A. R. C., Royal Irish Regiment.

Graham-Toler, Lieut. L. J., Middlesex Regiment.

Grenfell, Capt. F., 9th Lancers.

Halter, Lieut. J. P., The Royal Fusiliers.

Hanster, Sec. Lieut. E. S., Middlesex Regiment.

Hickman, Lieut. Sir Alfred, 4th Dragoon Guards.

Hill, Whitson, Capt. E., The Royal Scots.

Ladly, Lieut. J. W., The Royal Scots.

Leckie, Capt. M., Royal Army Medical Corps.

McMicking, Lieut.-Col. H., D. S. O., Royal Scots.

Morrison, Capt. R. F., Royal Scots.

Nash Wortham, Capt. E. C. D., 9th Lancers.

Ovans, Lieut. H. L., Northumberland Fusiliers.

Perry, Capt. H. M., Royal Army Medical Corps.

Porter, Capt. J. G., 9th Lancers.

Sanderson, Lieut. C. F., 4th Royal Irish Dragoons.

Settle, Lieut. F. R. H. N., 9th Lancers.

Sisone-Stanley, Lieut. F. L., Middlesex Regiment.

Stevens, Capt. L. W. M., Royal Irish Rifles.

Stiven, Lieut. R. W. S., Royal Scots Fusiliers.

Toogood, Major C., D. S. O., Lincolnshire Regiment.

Toppin, Capt. H. S., Northumberland Fusiliers.

MET WITH RETRIBUTION

Kaiser Wilhelm Der Grosse Had Sunk British Merchantmen Before Being Destroyed

LONDON, Sept. 8.—Captain McPeace, of the British steamer Kaipara, which was sunk by the Kaiser Wilhelm der Grosse, admits in an interview today that the British cruiser Highflyer sank the Kaiser Wilhelm der Grosse in neutral waters, namely within the coastal limit of Rio Ogio, Spanish territory on the west coast of Africa. He added:

"Remember that the Kaiser Wilhelm had been ordered by the Spanish authorities out of Las Palmas, and had refused to budge for nine days. This, in itself, is an international offense. Therefore, I contend that we were right in sinking her."

This is the first news of the Kaipara. It was one of the merchantmen captured and sunk by the German liner.

ASSEMBLE HERE TO ENTER SERVICE

Party of Britons From United States Volunteer for Front—Regiments Will Attend Performance—Notes.

A party of sturdy young Britishers, numbering about twenty-two in all, appeared at the recruiting quarters of the 88th Regiment of Fusiliers, corner of Fort and Langley Streets, yesterday, and applied to be put on the strength of the corps. They made it clear that their sole object was to see service on the firing line for their country. When it was explained that the newcomers hailed from different parts of the Western United States, some having traveled from Montana, others from Colorado, and a number from California centres, they were given an exceptionally hearty welcome. As Lieutenant-Colonel Hall, the commanding officer, stated in conversation last evening: "When men will throw aside all personal considerations and pay the expenses of transportation on the chance of getting to the front they cannot but be a source of strength to our force."

Much the same success is being met with by the 50th Highlanders in their efforts to refill the ranks. Major Roberts, the commanding officer, states that fifteen men were taken on yesterday and that there remain vacancies for about 100 more. The Highlanders, therefore, are similarly placed to the Fusiliers. Two hundred recruits will bring these two organizations, which stood the brunt of the draft for Canada's first contingent from this city, up to full strength. If the enrollment continues at the pace set by the past few days, this should be accomplished in a few weeks at the outside.

As to Equipment

Colonel A. Roy, the district officer commanding, has assured the staffs of the three local corps, that, in a short time, the present difficulty with respect to uniforms and other equipment will be overcome. He says that the authorities have the matter in hand, and that the articles required will be here as soon as they can be shipped from the East. This is a question which has been a source of considerable worry to Lieutenant-Colonel Hall, of the Fusiliers, and Major Roberts, of the Highlanders, as well as to Lieutenant-Colonel Winsby, of the 5th Regiment. The latter, however, has not been troubled to the same extent, as he was not called upon to outfit as many men as the first-named officers. Lieutenant-Colonel Hall denies that he has placed an order for uniforms for the men of his corps. While deploring the fact that many have to do without khaki clothing temporarily, he points out that the Government alone is responsible for furnishing it. Major Roberts thinks it likely that the men of the 50th now in Valcartier will be sent to Europe in some uniform other than that in which they left the city. In that event, the kilts which they took away will be returned and the local problem, as far as the Highlanders are concerned, will be solved.

Arrangements are being made to provide the men of the 5th Regiment, now under canvas at Macaulay Plains, and those of other corps who are on duty elsewhere under similar conditions, with more comfortable quarters. The D. O. C. explains that the advent of the wet weather is being anticipated by the construction of some kind of shelter for those in service here. While he could not say what would be done, the details being under consideration, nothing would be left undone in the efforts to make the men comfortable.

Through the courtesy of the management of the Dominion Theatre, the men of the three Victoria regiments are to see the moving picture portrayal of the British army manoeuvres. The 50th, the 5th Regiments and the B. C. Horse will attend the entertainment at 2:30 o'clock this afternoon. The 5th Regiment band will head the parade from Esquimalt, meeting the column at the St. George's Hotel, Esquimalt, at 1:45 o'clock. On Thursday afternoon, at the same time, the 88th Regiment will witness the performance.

Miniature Ranges

Activity becomes even more marked from day to day at the Willows camp. The miniature range was opened last evening, and a large number of the men of the 50th were engaged in shooting practice. It is announced that preparations have been completed for the training of a squad of Victoria business men at these quarters at different specified times. This unit will be composed of those who are unable at present to leave their duties, but who are desirous of preparing themselves for service should the call come for more men. The first drill will be held tomorrow evening, commencing at 7:45 o'clock. It is understood that there are enough applicants already to make a corps of first-class numerical strength. The Highlanders will hold a smoking concert this evening.

Word has been received from Bamfield to the effect that a supper and smoking concert was held by the 88th Fusiliers stationed there on Saturday, September 5. A subscription among the officers and men resulted in the realization of the sum necessary to provide the victuals required for a substantial and an appetizing "lay out." Captain Bruce Powley, C. O., presided. There were a number of toasts. After that to "the King," the men who are away on active service were remembered. It was received most enthusiastically. A resolution was carried as follows:

"That the Daughters of the Empire of Victoria be thanked for their great kindness for the presents of fruit, etc., which the detachment has received, and it is hoped that success and prosperity will attend their efforts in the great and glorious work which they are doing among the troops away on duty."

To the concert which followed the supper the following contributed: Corporal Rogers, Sergeant Purchase, Private Doble, Private Robinson, Mr. McLean, Corporal Forrest, Private Holden, Private Cracknell, Private Smith, Private Jones, Sergeant Hooper, Private Wiblock, Private Johnson, Private Owens, Corporal Rogers, Private Grice and Private Thomson.

Company Officers

There was a parade of the Home Guard at the Drill Hall last evening, at which the formal organization of companies took place. It is understood that each company will establish itself as a rifle association. The officers appointed follow:

A Company—Captain W. L. Perrier, Lieutenant W. Baile, Lieutenant Lindley Crease, Color-Sergeant C. G. Wheeler, Sergeant W. Baker, Sergeant J. Nash, Sergeant B. Shaw, Sergeant J. Weeks.

B Company—Captain W. Crow, Lieutenant W. C. Tribe, Lieutenant Bell, Color-Sergeant S. Pomeroy, Sergeant Bright, Sergeant Petherbridge, Sergeant Lawson, Sergeant W. Kettle.

C Company—Captain W. G. Winterburn, Lieutenant M. W. Whitley, Lieutenant C. T. Krent, Color-Sergeant R. White, Sergeant H. Taylor, Sergeant R. L. Phillips, Sergeant S. Colgate, Sergeant W. Gwyer.

FINCH & FINCH
The Shrine of Fashion

"Blouse Money" Will Be Well Spent Here Today

Come to this gathering of Blouses today. You will spend a happy time selecting dainty Blouses for less money than you are accustomed to paying. No need to say any more. This store has an established reputation, and merchandise offered at special prices at any time is quickly snapped up.

AT $1.95

Ladies' Blouses, made of fine voile, finished with crinolin collar and fancy silk cord; kimono sleeve and fancy embroidered fronts. All sizes. Well worth $3.00, on sale today **$1.95**

AT $2.95

Another line of Ladies' voile and fancy ratine stripe Waists, trimmed with linen lace, and crinolin cuffs and collars. At $4.00 we consider these Waists extra value. All sizes, at, today **$2.95.**

AT $4.75

A most seasonable Blouse offering is this one. Dainty Waists of silk crepe de chine and silk de soie, full kimono sleeve, Dutch collar and turn back cuffs. Collar finished with silk cord. All sizes, well worth $6.00 on sale, at, today **$4.75.**

AT $5.95

Still another one! At this price we offer you a most superb collection of new Fall Waists including chiffons, shot silks, floral silk de soie, and many other beautiful materials daintily trimmed with laces, new fancy buttons and velvet ribbons, in all a most wonderful collection of great values and the smartest of styles.

Watch Our Waist Department Grow

UNEMPLOYED IN BRITAIN

Increase Has Practically Stopped, According to Board of Trade Returns—Food Prices.

LONDON, Sept. 8.—A return issued by the Board of Trade shows that the growth of unemployment has virtually stopped. In the trades where insurance against unemployment is enforced, the percentage of unemployment is 6.24, almost exactly the same as last week-end, against 3.34 last year.

The number of persons seeking employment at labor bureaus actually has fallen off, but is still about double what it was a year ago. Recruiting, which is proceeding at an encouraging rate, accounts somewhat for this, particularly in the north and in the mining districts. These recruits are coming in at such a rate that, at some places it has been decided to close the recruiting offices for a week. Prices of food show little change. This is due more to increased freight and insurance rates than to a shortage of supplies. Meat and fish are arriving in almost normal quantities.

The saloons in London are closed hours earlier than usual. At Hull, Chatham and other places, where sailors congregate, they have been closed entirely, while in other Provincial towns the hours for remaining open have been reduced.

It's Handier Than Butter

And fewer failures in cooking follow the use of

"MAP OF ITALY" Vittucci Virgin Olive Oil

It goes farther in cooking, keeps better and is more economical than butter.

V.V.O.O. imparts a delectable flavor to all food prepared with it, and you may use it over and over again for frying.

Keep a can in your kitchen—it will be ready instantly for a dozen daily uses.

John Vittucci Co.
IMPORTERS
Vancouver, B. C.

CABLE INTERRUPTION

Ottawa Surmises That Fanning Island Station May Have Been Destroyed

OTTAWA, Sept. 8.—The fleet-footed German cruiser Nuernburg has evidently eluded pursuit. It is conceded here that the Germans have cut the Pacific cable at Fanning Island, and probably have destroyed the relay cable station on this mid-Pacific island. It is possible the Nuernburg took on what coal had been stored on the island.

The cable at Fanning Island will be repaired and the damage to the cable station will be repaired at once.

The pursuit of the Nuernburg will be carried on by Australian and Japanese cruisers. Though the German ship is fast, her gun power is small, and should either the Australian or Japanese boats catch her she would be easily sunk or captured.

Germans Evacuate Lille

BOULOGNE, Sept. 8.—The Telegramme says the Germans who had occupied Lille, Valenciennes, Armedtieres, Douai and Bailleul departed quickly from these cities Saturday afternoon.

Must Label Motors—Consequent upon the complaint recently made by Alderman Dilworth to the effect that the order of the Council of 1912, that all city motor cars should be labeled with the initials of the department in the service of which the cars are used, has of late been disregarded and the lettering on the cars has been chiefly conspicuous by its absence, the City Council has renewed the order, and immediately the motor cars lacking the requisite designation will be so marked.

S. P. C. A.—Cases of cruelty phone Inspector Russell, 1921. Secretary's phone, 1733L.

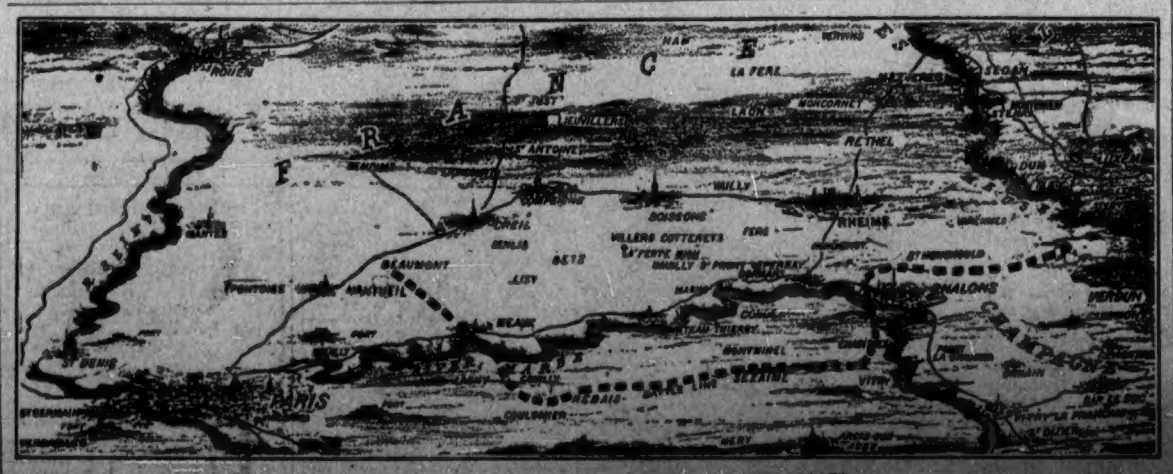

MAP SHOWING APPROXIMATE POSITION OF ALLIES

In the above map the allies are shown as still holding Chalons. According to later dispatches, General Joffre retired his troops from this city for strategic reasons. The right wing of the allied army is apparently now at Vitry-le-Francois, at which place they have repulsed repeated German attacks.

madam, your fall coat is here!

If you have not yet seen the smart new Fall Coats that are arriving daily now you should arrange to do so at once. Do not hesitate because you may not be ready to choose at once. Come anyway and see the new styles. The new cape effect is used with some charming variations, and you will like the novel military collars.

At $25.00 we are showing a beautiful Coat of excellent quality; eminently suitable for motor wear or for heavy walking Coat. White and black check, all wool. Military collar trimmed with black velvet. Belt at back gives skirt a military flare effect. Buttons close to neck.

At $19.50 we have a Sport Coat in plaid with self collar and turned-back cuffs. Belted all around with self material and has patch pockets of self.

New Shipment of Hats Arrived Yesterday

Dynes & Eddington

Ladies' Millinery and High-Class Ready-to-Wear

728 Yates Street Phone 3983

Big Values for $1.50 to 25c

Egg Plums per crate	90c
Italian Prunes per crate	90c
Okanagan Celery 2 lbs. for	25c
Island Potatoes per sack	$1.50
Fresh Hot House Tomatoes per basket	25c
Green Corn per dozen	35c

H. O. Kirkham & Co., Ltd.

VICTORIA'S PURE FOOD MARKET

Local Apples from per box $1.00

741-743-745 FORT STREET

PHONES: Grocery, 178 and 179 Butcher, 2678; Liquor, 2677

Local Apples from per box $1.00

WE GUARANTEE

Our

WELLINGTON COAL

AND DRY WOOD

Lowest Prices.

OUR MOTTO—FULL MEASURE

MACKAY AND GILLESPIE, LIMITED

Distributors of Canadian Collieries (Dunsmuir), Ltd., Mines

Phone 149 Office, 738 Fort Street

A Real Lever Simulation

GOLD WATCH FREE.

A straightforward generous offer from an established firm. We are giving away Watches to thousands of people all over the world as a huge advertisement. Now is your chance to obtain one. Write now, enclosing 25 cents for one of our fashionable Ladies' Long Guards, or Gents' Alberts, and curious gold to wear with the watch, which will be given Free (these watches are guaranteed five years), should you take advantage of our marvellous offer. We expect you to tell your friends about us and show them the beautiful watch. Don't think this offer too good to be true, but send 25 cents to-day and gain a Free Watch. You will be amazed.—WILLIAMS & LLOYD, Wholesale Jewellers (Dept. 57 L 69, Cornwallis Road, London, E., England.

ORIENTAL SILKS

QUONG MAN FUNG & Co.

1715 Government Street

Photos

FREE COUPON

12 Cabinets and 8x10 Enlargement $6.00

Usual price $8.00. Bring this Coupon and save $2.00

ARISTO STUDIO

ART PORTRAITURE

1592 Douglas Street, Victoria, B. C. Corner Johnson Phone 4439

Enlisted

Many of the domritory men gone to the front, leaving several cosy rooms for rent for the Fall and Winter months.

Hot and cold shower baths, swimming pool, gymnasium, library, etc.

A happy home for bachelors at hard-time prices.

First come first served.

Y. M. C. A.

Corner View and Blanshard Sts. Phone 2986.

The "Homade" Habit

Is a good one to cultivate. Take home some of those fresh, delicious, wholesome, out-of-the-ordinary Candies today. There's a store nearby.

Stevenson's "Homade" Chocolates and Candies

Head Store, 1057 Cook Street.

Branches: 1111 Douglas Street, 1580 Fort Street, 1122 Government Street, 728 Yates Street.

FLYING POULTRY

Keep it home with WIRE NETTING

Get it from

R. A. Brown & Co.

1302 Douglas Street

Phone 3712

4 Doors Steps Free Yates.

Ladies' Fall Suits $17

Not ready-made but made to order

Charlie Hope

1434 Gov't St. Victoria

Phone 2689

Remounts for the Army—All firms and private individuals willing to sell riding horses suitable for army purposes, not less than five years old, are requested to communicate at once with Major Audain, Foul Bay Road, Victoria.

CITY NEWS IN BRIEF

License Board Meets—The Board of Licensing Commissioners will hold its regular quarterly meeting this afternoon at 2:30 o'clock in the court room at the City Hall.

Sale of Liquor—Accused of selling liquor to a minor, Sidney Mitchell was arraigned yesterday morning. An application for an adjournment to Thursday was made by Mr. A. A. Aikman and was granted.

Wrong Dates Given—Through a typographical error, the advertising columns on Sunday morning stated that "The Candy Shop" would be seen at the Royal Victoria Theatre on Friday and Saturday evenings. These dates should have read "Thursday and Friday."

Lost Gold Piece—As a result of information given the police by Edward Gibson as to his loss of a $20 gold piece, Hillyard Gibson came before the acting police magistrate yesterday on a charge of theft. He will be given his hearing today.

Drunk and Disorderly—Twelve men, among them two East Indians, appeared in the police court yesterday charged with being drunk and disorderly on Monday. They were convicted and sentenced to the usual fines, and, in default, the customary terms in jail.

Payment of Taxes—That property holders of Oak Bay are meeting their tax payments with a promptitude scarcely less marked than in previous years, in spite of the exceptional conditions, was the effect of a statement received from the clerk of the municipality yesterday. He said that since the papers were issued last July between 70 and 75 per cent of the total amount due had been received. This is considered extremely satisfactory.

Depot to be Opened—Ladies wishing to help the patriotic fund, or supplement their income, will be glad to hear that a depot will be opened on Monday next, at 733 Fort Street, to receive for sale really fine works of art and articles of virtu. An exhibition of Pastinello paintings will commence September 14, when ladies may arrange for students' course. The art is very fascinating and especially appeals to church and bazaar workers.

English Mails—More English mail has been received at the local post office. One lot came in on Monday, having been brought across the Atlantic by the SS. New York. It consisted of ten bags of letters. The authorities were in receipt of two batches yesterday. They came by the SS. Royal Edward and the SS. Mauretania. They included fifty-three bags of papers and twenty-four of letters. There also was a quantity of packets.

Indian Affairs—Messrs. Carmichael and Shaw, of the Royal Commission on Indian Affairs, have left for the Upper Columbia River and Peace River countries. In these districts, it is explained, there are many Indians, but, as yet, no reserve lands have been alloted. Chairman White and Commissioners McKenna and Macdowall have gone to the Kootenays to pursue their investigation of the problems of the natives. It is expected that the work of the respective branches of the Commission will occupy approximately one month.

School Board Session—The regular monthly meeting of the Board of School Trustees will be held this evening in the board's offices at the City Hall, when, among other matters of routine business to be dealt with, will be the consideration of the report of the committee appointed to deal with the recent recommendations of Inspector Kyle relative to night classes. A delegate to represent the board at the forthcoming annual convention of the School Trustees' Association of British Columbia to be held at Nelson, commencing on Tuesday next, will probably be appointed.

Subdues Fires—It is announced that the rain of the past two days, which has been general throughout the Southern part of the Island and on the Provincial Mainland, has been a great relief to those who have been engaged in fighting the forest fires of the last two or three months. The prolonged drought threatened to make these conflagrations, in more instances than were reported, of extreme danger to much valuable property. The change in weather conditions, however, has brought about the desired result, and it is believed that the problem, as far as this season is concerned, is at an end.

Labor Day Picnic—On Labor Day an enjoyable picnic to Prospect Lake was experienced by the C. E., First Congregational Church, under the leadership of the social committee of that body. The picnickers reached their destination in two contingents, one in the morning and the other in the afternoon. Lunch and supper were enjoyed al fresco. Games, swimming, boating and other outdoor pastimes were indulged in and thoroughly appreciated. As the weather was, for the most part, fine, there was good opportunity to revel in the beauties of the district, and a tired but happy party returned to Victoria at night after a healthy day spent under the most congenial circumstances.

Application Dismissed—A Supreme Court action of general interest in expected to come to trial at an early date. Mr. Raliegh Trumble, an attorney of Portland, Ore., who holds 72,000 one dollar shares in the Rocher de Boule Copper Co., of Hazelton, is proceeding against Mr. J. E. Openheimer and other directors. He claims that a lease of the company's property was granted to Mr. Openheimer with the intention of defrauding the other shareholders. On behalf of the plaintiff, Mr. W. C. Moresby yesterday made application before Mr. Justice Gregory for a trial by jury. He was opposed by Mr. D. S. Tait, who represented the defendantants. The latter took the position that cases involving cancellations of a lease must be tried by a judge. In this he was upheld by His Lordship, who dismissed the motion.

Fireman's Narrow Escape—For the first time since the apparatus was purchased by the fire department, the pulmotor, used for the resuscitation of persons overcome by smoke or fumes, was brought into play at the fire in the C. P. R. steamship Otter, on Monday evening. While working in the dense smoke in the hold, Lieutenant Blitch, of the Kingston Street station, was overcome. It was some time before his condition was realised by his fellow-firemen above, but as soon as they realised it he was pulled to the deck and carried to the wharf, where attempts were made to revive him while the pulmotor was being rushed from fire headquarters. The machine proved its great worth, and within a minute or two after being placed at work, the oxygen forced into the unconscious fireman's lungs brought him round rapidly. Lieutenant Blitch was hurried to his home and yesterday was reported as doing well, though his escape was a narrow one. Captain Zeigler was also overcome at the fire, but he was got out promptly and, though too weak to stand was soon fully recover

Case Remanded—L. G. Clark was arraigned in the police court yesterday accused of vagrancy. He pleaded not guilty and was remanded to this morning.

A Fine Catch—Fishing near the buoy on Sunday, Mr. Rowe was successful in landing a fine Spring salmon of 53 lb. weight, while Mr. McCornes caught another, small by comparison, but no mean fish, weighing, as it did, 24 lbs.

Served on H. M. C. S. Rainbow—It is highly probable that Staff Surgeon T. A. Smyth, who was mentioned as being seriously wounded in the loss of H. M. S. Pathfinder, is the Dr. Smyth who was surgeon on H. M. C. S. Rainbow until a year or so ago.

Professor of Classics—Announcement is made that Professor Henry R. Fairclough, dean of the Latin department of Stanford University, has been invited to accept the chair of professor of classics at the Provincial University, and that the invitation has been accepted.

Opens New School—The Hon. Dr. Young, Minister of Education, went over to the Mainland on Monday. Today he will officiate at the formal opening of the new school at Whiterock, Cloverdale District. The Minister intends leaving for a tour of his constituency, Atlin, leaving on Friday.

Y. M. C. A. Board Meeting—The regular monthly board meeting of the Y. M. C. A. was held yesterday. Reports of the various departments were submitted, and it was shown that the Association is in a sound condition, although none too well off financially. No new business was transacted.

Joins Medical Corps—Dr. H. Grey, for some time in charg eof the hospital at Fort George, and one of the best known and most popular physicians in the interior, is in the city, a guest at the Empress Hotel. Dr. Grey will leave shortly for Valcartier, having accepted a position on the staff of the Army Medical Corps.

Redistribution Commission—Mr. Justice Morrison and Mr. Justice Macdonald, of the Supreme Court bench, commissioners to report on the basis of a redistribution bill, have returned from their tour of the northern section of the Province and are now at Vancouver. Their next visit will be into the Boundary and Kootenay countries.

Civil Servants Parade—The civil servants employed in the Parliament Buildings who have voluntarily offered themselves for training, in order that they may be efficient in the event of a general call to the colors, paraded last evening between 5 and 6 o'clock. They were about 350 strong and made an impressive appearance.

A Watchful Eye—It is understood that the mayors and reeves of all the municipalities of the Province have received instructions from the proper authorities to keep a watchful eye upon the movements of all Germans and Austrians who may be domiciled within the bounds of their jurisdiction. A list of all such foreigners will be prepared, and their movements will be checked in systematic fashion.

For European Service—Word has been received that Mr. D'Oyley Rochfort, secretary of the Royal Victoria Yacht Club, who went to Valcartier as an officer of the 50th Highlanders, is one of the officers selected for European service. Previous to leaving Victoria with the troops, Mr. Rochfort tendered his resignation of the secretaryship of the yacht club, but it was not accepted, and the position will be held for him, Mr. Stewart acting pro tem.

Miniature Range—Some sixty-seven members of the 50th Highlanders participated in the first shoot which was held over the miniature rifle range installed at the Willows camp under the supervision of Lieut. Richardson, the musketry instructor. Major Roberts, the C. O., fired the first shot. Mrs. G. N. Hughes was the first lady to practice. She made a creditable score. Out of a possible 70, the average number of points made, was 57, which is considered excellent in view of the fact that general training has not been under way for many weeks among the newcomers.

Returns From Interior—Mr. R. S. Day returned on Sunday after a month's tour of the Provincial Interior. He visited most of the centres in the Okanagan and Boundary districts. Everywhere he found contingents of volunteers bound for Valcartier. Mr. Day arrived at several towns in time to witness enthusiastic send-offs to the volunteers. The whole country, he said, appeared to be worked up to a high pitch of excitement, the main attractions being the bulletin boards and the recruiting stations. At Fernie he was told that two men had arrived from across the border, after taking a free ride on north bound freight trains, and had enlisted. When they recounted their adventurous trip, undertaken for the sole purpose of joining the colors, they were taken on the strength without question.

Ward Meetings—The various by-laws, which are to be laid before the ratepayers on September 19 for ratification or otherwise, were discussed again at a meeting of the Saanich Council held last evening. In the aggregate they involve the raising of $875,000 for public works in the district. That to provide for the paving of the main thoroughfares is for $450,000; that for the installation of a water distribution system is for $275,000, and that for the improvement of educational facilities is for $50,000. It was decided that the Reeve and as many councillors as possible would discuss these measures with the property holders at meetings to be held in the various wards as follows: Thursday (tomorrow) Ward 3; Friday, Ward 1; Saturday, Ward 2; Monday, Ward 4; Tuesday, Ward 5; Wednesday, Ward 6; Thursday, Ward 6. Arrangements were made for the assistance of those whose breadwinners have gone to the front to a sufficient extent to provide for the defrayment of their taxes.

THE WEATHER

Meteorological Office, Victoria, B. C., at 8 p. m., Sept. 8, 1914.

SYNOPSIS

The barometer is now steadily rising over this Province, and more settled weather is likely to follow. Considerable rain has fallen throughout this Province and southward to California. Rain is also falling in Northern Alberta.

TEMPERATURE

	Min.	Max.
Victoria, B. C.	48	58
Vancouver	50	72
Penticton	50	68
Kamloops	52	66
Nelson	48	68
Barkerville	46	66
Prince Rupert	50	58
Atlin	46	64
Dawson, Y. T.	52	64
Calgary, Alta.	52	68
Winnipeg, Man.	38	72
Portland, Ore.	48	68
San Francisco, Cal.	54	70
Port Arthur	54	62
Toronto	48	64
Ottawa	42	66
Montreal	48	68
St. John	52	60
Halifax	56	62

TUESDAY

Highest	82
Lowest	48
Average	61

No sunshine; rain .35.

SAVE THE CENTS AT BLAIR'S

Looking for Value

Most folks are looking for the utmost possible value for every cent they spend these days—and every day more folks are finding that they get it at the Blair stores. The following prices showing the difference between the price of package and bulk goods, demonstrate very clearly the saving to be made at BLAIR'S.

	Pkg. per lb.	Loose per lb.
Black Pepper pure	53c	25c
Cayenne Pepper, pure	53c	30c
Cream Tartar, pure	50c	38c
Allspice, pure	53c	30c
Pickling Spice, pure	40c	25c
Above prices figured on a basis of 10c per 3-oz. tin.		
Wheat Granules	35c	25c
Rolled Wheat	35c	25c
Pickles, Heinz, pint	30c	20c

FURTHER REVELATIONS TOMORROW

Jno. A. Blair

DOUGLAS AND KINGS PHONE 5405

FORT, NEAR DOUGLAS PHONE 1496

Canadian No Duty Cut Glass

Here is cut glass of a quality that cannot be excelled, Canadian goods with a cut that is perfect; and in designs that are new and most artistic. You get a great advantage in the prices because there is no duty to pay.

EXAMPLES

Bon Tons (Sugars and Creams) up from	$4.00
Vases, $3.00 to	$30.00
Bowls, $4.00 to	$20.00
Pitchers, $6.00 to	$20.00
Tumblers, per 1-2 doz. up from	$4.50

SEE THIS GLASS TODAY

W. H. Wilkerson

Jeweler

915 Government Street

DOMINION TRUST COMPANY

"The Perpetual Trustee"

Head Office, Vancouver, B. C.

Paid-up Capital and Reserve over $ 2,000,000.00

Invested Trust Funds and other Trusts under administration 12,254,500.00

Trusteeships for Bondholders 21,648,000.00

Victoria Advisory Committee

F. A. Pauline, Chairman; A. M. Bannerman, George McGregor, Reeve of Saanich.

London Advisory Committee

J. C. Colmer, C.M.G.; Sir Gilbert Parker, M.P.; C. W. Twelves.

HUGH KENNEDY

Local Manager

FOR FIFTEEN DAYS ONLY

Any suit in the store (ladies' or gents') made to order for $36.

REGULAR PRICES, $35 and $40

A large selection to choose from.

NEW YORK TAILORS

720 Fort Street Phone 3556

For Second Hand Automobiles

Come to

HARRY MOORE

Corner Superior and Menzies (Back of Parliament Buildings)

Repairs, Oils and Accessories at Reasonable Prices

GASOLINE, 21c PER GALLON

If your car does not run just right and the other fellow can't fix it, bring it round. We can make it hit off.

Dr. B. G. Richards begs to announce that he has opened an up-to-date dental office at No. 314 Central Building, View Street, and is prepared to do all kinds of dental work. Office phone, No. 3869; Residence Phone, 1093.

The Best $3 Worth in the World

Big Ben

There are many good alarm clocks, but only one best—Big Ben—always on time

REDFERN & SON

Phone 118 Established 1862 714 Yates Street

Phone 1632 T. J. Jackman, Manager

Victoria Liquor Co., Ltd.

DEALERS IN

Best Rye Whiskies

Imperial Quart	$1.00	Imperial Pint	60c
Ordinary Quart	75c	Imperial Gal. up from	$3.50

FAMILY TRADE A SPECIALTY

1303 Government St. Open Till 11 p.m. We Deliver

$25 REWARD!

THE COLONIST will pay a reward of Twenty-Five Dollars for the arrest and conviction of any person stealing The Daily Colonist from a subscriber's residence or business address.

THE DAILY COLONIST

Telephone 12

Bird's Custard is just grand!

It's grand with all Stewed Fruit in Season!

It's grand with Prunes and all kinds of canned Fruits!

It's grand served HOT with Puddings!

And the grandest thing about BIRD'S Custard is its PURITY.

We make Bird's Custard from the best that money can buy. We never use a substitute for the real thing. Remember this if you are offered a substitute for—

BIRD'S—the *Perfect* Custard.

Made in a moment!

No tax on your time! No tax on your pocket!

Write for a VALUABLE COOKERY BOOK, containing 128 recipes for novel and delightful dishes, for Luncheon, Dinner and Supper; sent gratis and post free by MAGOR SON & CO., Ltd., 493 St. Paul Street, MONTREAL.

The Nights Are Drawing in

PHONE 643 FOR "MAZDA" LAMPS (Made in Canada)

If you want more light at less cost.

And the lighting question becomes more important every day. Let us explain how the

Indirect Lighting System

Protects the eyes, gives perfect illumination and beautifies the surroundings—but costs no more.

Hawkins & Hayward

1607 Douglas St. Opposite City Hall

"The House of Quality"

Satisfaction guaranteed or money refunded

PHONE 4263

Scotch Whiskies That Carry the Guarantee of the Hudson's Bay Company

SCOTCH WHISKY in BULK

H.B. "P. O. H.," per gallon $5.50
H.B. Special, per gallon $6.00
H.B. Extra Special, per gallon $7.00
H.B. "Best Procurable," per gallon $8.00

THE HUDSON'S BAY CO.
FAMILY WINE AND SPIRIT MERCHANTS.

1312 DOUGLAS STREET. PHONE 4253
INCORPORATED 1670. OPEN TILL 10 P.M.

WE DELIVER

Bargains for Today (Wednesday)

Dainty New Waists, all colors, from 50c
Guaranteed Pure Satin. Reg. $1.50, today $1.25
New Dressing Gowns. Reg. $3.00 each, today.....$2.00

1601 Government St., Cor. of Cormorant — Oriental Emporium Co. — Phone 2862 P. O. Box 201

Campbell River

The Big Tyee Salmon Are Now Running

For good sport spend your holidays with us.

The Willows Hotel
Campbell River

In Color and Flavor

both—to please the eye as well as the palate—

Mapleine

is unique. It is particularly appropriate at this season for making *maple cake, deserts, ices and dainties.*

Adds zest and color to meat gravies, soups, etc.

Your grocer sells it.

Crescent Manufacturing Company, Seattle, Wn.

Harrison Hot Springs

Ideal Week-End Pleasure Resort — In the Heart of the Mountains.

Temperature of Water, 150 Degrees

ST. ALICE HOTEL

Harrison Hot Springs, B. C.
Under New Management
AMERICAN PLAN
Rates, $3.00 Per Day and Up
Nature's Health and Pleasure Resort

The hot, sparkling water from these medicinal Springs puts you right with Nature. It is pleasant to drink and effective, though gentle in action. Fishing season open now. Dancing in pavilion during Summer season. Tennis, bowling on the green, baseball, boating, etc. Send us your name for our beautiful illustrated booklet.

EXCURSION RATES ON C. P. R. Round trip $3.55 from Vancouver, good from Friday until Monday or Saturday until Tuesday. Autos meet all trains at Agassiz Station.

For Family Use
Try the "Tea Kettle" Tea—our own exclusive blend
Per lb. 50c

The Tea Kettle
Miss Wooldridge
1119 Douglas St., Opp. Victoria Theatre

PANTAGES
UNEQUALED VAUDEVILLE

THREE SHOWS DAILY—2, 7:30 AND 9:15. Matinees 15c, Evening Orchestra and Balcony, 25c. Boxes 50c.
Saturday, three performances at night, starting at 6:30

WEEK OF SEPT. 7

Pony Moore & Company Presenting "The Jolly Tars," a Musical Tabloid with a crew of Fascinating Girls

Love & Wilbur, the Flying Meteor and Aerial Venus

Gilbert Girard, Animal and Instrumental Mimic

Coogan & Cox, Comedians

Lois Winsch & Poore-Josephine in a Comedy Sketch, "No Trespassing"

PANTAGESCOPE
Exclusive—War Slides changed each day, showing latest developments at the front.

Feel All In?

Stomach sour—Liver off duty—Bowels clogged?

Just Take a Glass of

Abbey's Effer-vescent Salt

25¢ and 60¢

At all Druggists and Stores
¶ Take ABBEY'S VITA TABLETS

BEST DOMESTIC
ISLAND HOUSEHOLD
—COAL—
$7.00 Per Ton
DELIVERED
TRY OUR ISLAND NUT COAL

Hall & Walker
1232 Government Street

Sale of Sea Grass Chairs

Large shipment just unpacked. Any size and style and shape. Clearing prices, $3.50, $2.95 and $2.50

FREE DELIVERY

Lee Dye & Co.
715 View St.
Just above Douglas
Phone 134

You can get good pictures just as soon as you get a

PREMO

You need no previous experience—no technical knowledge.

Step into the dealer's to-day and see for yourself how easy Premos are to load and operate, how light and compact and how altogether desirable.

Premo catalogue free at the dealer's, or mailed on request.

CANADIAN KODAK CO., LTD.
TORONTO, CAN.

As Hoarse As a Crow!

But you have to go about your day's work just the same. Ask for a box of our Antiseptic Throat Pastilles—ideal for present weather conditions—and the soreness will be relieved almost instantaneously. Only 25c a box.

Cyrus H. Bowes
1228 GOVERNMENT ST.
The old established Drug Store

HAVE AN
ENLARGEMENT
Of your best holiday films made by
E. FLEMING
744 Fort St., Victoria, B. C.

VICTORIA LADIES GIVE ACTIVE SUPPORT

Members of Florence Nightingale Chapter, I.O.D.E., Busy Making Useful Comforts for Troops and Families.

The question of providing garments and other comforts for the men at the front, and their families in Victoria, was further discussed yesterday afternoon at the meeting of the Florence Nightingale Chapter, I. O. D. E. Mrs. Beckwith occupied the chair, and there was a large attendance of members.

Mrs. Home, who was heartily welcomed back after her indisposition and enforced rest, announced that she and Dr. Home would contribute $25 for the purchase of materials. It was decided to place a large order for yarn with the Vancouver Knitting Company, whose manager, Mr. Quigley, had made a generous offer to the chapter of specially reduced rates for the yarn, which his company would, moreover, make up absolutely free of charge into wristlets, helmets and cummerbunds. The offer was gratefully accepted by the chapter, and the secretary was requested to write Mr. Quigley to this effect.

Mrs. Morley, on behalf of the Order of the King's Daughters, kindly placed their rest room on Courtney Street at the disposal of the chapter for sewing meetings which it was decided to hold on Monday and Thursday afternoons. Flannel belts for the troops will be the first work undertaken.

A letter from Mrs. Hasell was read, in which she stated that, after making fullest inquiries, she advised the chapter not to send garments to the hospitals in England. The women at home were making a splendid supply of everything that would be needed, and in view of the fact that double freight was entailed by making up English materials in Canada and returning them to the country of their manufacture, it would be wiser to make up clothing for the needs of the families and troops in Victoria. Amateur workers, she also suggested, should not undertake work which could be done cheaply and well in the factories, such as shirts and night shirts, but "helpless case" shirts, slings, bandages and all knitted articles were very valuable. Kit bags were also most useful gifts, though rather expensive to make.

Mrs. Tinn proposed that a welcome gift to soldiers at the front would be small presents of tobacco. Mrs. Morley suggested that this would make a nice personal gift, and a collection among the members was taken for the purpose. It was felt, moreover, that this form of gift might commend itself to the men of Victoria, and it was announced that any donations for the fund left at the Temple Building, addressed to the Florence Nightingale Chapter, would be gratefully received and acknowledged.

The following committees were appointed in connection with the sewing afternoons: Purchasing committee, Mesdames Mailliard, Fleming and Hearn. Cutting-out committee: Mesdames Bagshawe, Jamieson, Loveland and Miss Huxtable.

Four new members were proposed and accepted: Mrs. F. C. Elliott, Mrs. William Ard, Mrs. Burt and Miss Moss.

APPEAL TO GRADUATES

Society of McGill University Asking for Contribution of $1 From All Graduates

The Graduates' Society of McGill University has sent out an appeal to all graduates of the university to do everything in their power in support of the Empire in the present crisis. Each one has been asked to contribute $1 towards the Canadian National Patriotic Fund. A splendid response has already been received and the subscriptions are coming in rapidly. Letters from Sir Wilfrid Laurier, the Hon. C. J. Doherty, Minister of Justice; Chief Justice Sir Charles Davidson, Dr. F. D. Adams and many other prominent McGill graduates have been received, heartily approving of the movement.

As it is impossible for the society to reach all the graduates owing to changes in address or absence from home, it is requested that they accept this as notification of the request and send in their subscriptions to the treasurer of the society, Mr. George C. McDonald, 179 St. James Street, Montreal. To all whose addresses are known a circular letter has been issued, of which the following is an excerpt:

"At a time like the present, when the destiny of the Empire is at stake, McGill University and its graduates should come forward and do everything in their power to help the common cause. The individual graduate probably does not fully realize the influence the graduates as a whole have in Canadian affairs. Over 5,000 educated men, holding important positions all over the Dominion and elsewhere, are a tremendous power and influence, particularly if their efforts are concentrated on certain fixed objects.

"In order to make our influence felt in a definite way it was thought that a fund should be started to which every graduate of the university would contribute. The contribution of each individual would be for the nominal amount of $1, which would represent his patriotic vote and the signification of his intention to do everything possible to assist Canada in the responsibility and duty created by the war."

Pantages Theatre — Comedy and music are the keynotes of an excellent bill at Pantages this week. The headline feature is Pony Moore, who is a favorite here, and a large company, including Davey Moore, Fifi, Morgan Davis and a dashing "pony" chorus, in a nautical musical comedy, in three scenes called "The Jolly Tars." This production is elaborately staged and has plenty of good music, fun and dancing. The strong feature of the show is registered by Jack Coogan and Eddie Fox, who have a large following here. Cox's ragtime songs and dancing and Coogan's inimitable eccentric steppings again proved nothing short of a riot of entertainment. Louis J. Winsch and Josephine Poore scored heavily with a pretty little romance they term "No Trespassing," staged in a peach orchard and on the lawn of a girls' seminary. Comedy and music play big parts in this number. Another bright spot on this programme is Gilbert Girard, the animal and instrumental mimic. Girard imitates the sound of an aeolian harp, numerous animals of the barnyard and forest and a number of mechanical instruments. Eddie Love and Jeannete Wilbur offer one of the best acrobatic acts of the Summer season. Miss Wilbur billed as the Aerial Venus, well deserves her title. The bill is preceded by European war pictures—the Pantagescope.

BROTHERS FOR FRONT

Victoria Can Boast One Family Sending Three Members to Empire's Aid

Many families in this Province, inspired by patriotic and Imperial loyalty, have given one or even two sons to their country's need, but few have to record such a gap in their ranks as that caused by the absence of three sons on military service. Colonel Sam Hughes recently commented on the fact that Vancouver was responsible for a family of three brothers serving together in one regiment and now on their way to the front. It is not generally known, however, that to Victoria also belongs the honor of contributing a family of three brothers.

These three, the Messrs. Elmer, Vere and Howard Carter, are native sons of Victoria and have seen four years' service in the 5th Regiment, No. 1 Company. The last-named had been for some months stationed at Nanaimo, and the eldest of the three, Mr. Elmer Carter, had only returned from a survey party on the Wednesday prior to the departure of the troops. On Thursday morning he rejoined his regiment, and, with his two brothers and brothers in arms, sailed for Valcartier the following week. The young men are well known in Victoria, and the best of good wishes go with them.

NEARING COMPLETION

Seamen's Institute Building Should Be Ready for Occupation in Few Weeks' Time

The Ladies' Guild of the Connaught Seamen's Institute yesterday morning held its first meeting of the season in the drawing-room of the Empress Hotel, Mrs. Thomson presiding. It was stated that the construction of the new Seamen's Institute was almost completed. The roofing is finished and the windows are now being put in, so that it is expected to open the new premises in about a month's time. The question of furnishing the institute was the chief business before the Ladies' Guild, which decided that as the present time was not auspicious for the collecting of funds, the best way to obtain the necessary furniture was by appealing to the public for spare pieces, notably arm chairs, to provide for the comfort of the men who use the rooms.

Interesting reports were given of visits paid to the men from H. M. S. Shearwater and H. M. C. S. Rainbow and Algerine, at present in St. Joseph's Hospital. The men had greatly appreciated the small comforts given them.

The minutes of the last meeting were read by Mrs. Donald, who was very warmly welcomed back after her visit to the Old Country, though regrets were expressed by those present at the absence through illness of Mrs. F. A. McDiarmid, whose duties Mrs. Donald kindly undertook. A considerable amount of routine business was dealt with before the meeting adjourned.

CITY NEWS IN BRIEF

Let Bridge Contract—The contract for the repair of Point Ellice Bridge will be let by the city to Messrs. Sandusky & Swanson, whose bid of $1,954 was the lowest of seven received. Other bids were: City Engineer, $2,287.90; Hutchison Bros., 2,542.50; Messrs. Hogland & Roberts, $3,138; W. Mable, $3,218.10; Marine Iron Works, $4,548; Victoria Machinery Depot, $5,010.25.

Grant to Store Fund—The city will contribute $300 towards the fund which the Local Council of Women is raising for the purpose of opening a store in which will be offered for sale articles manufactured by women who, in this manner, will be given an opportunity of securing funds for their support. A deputation of members of the local Council waited upon the finance committee of the City Council yesterday afternoon, and at last night's session of the latter body the contribution was approved.

Will Improve Lots—In view of the recent advice of City Solicitor Robertson to the City Council that in order to establish its title to those lots on the Belleville Street waterfront deeded by the Provincial Government some years ago to the city for esplanade purposes, the city should take steps to utilize the property for the purpose by placing seats thereon, the parks committee will shortly undertake some work on the lots. It is proposed to grade and seed the lots, and place some seats thereon thus, to a limited extent at least, utilizing the property for the purpose for which it was granted by the Government.

Repairs Are Needed—If the necessary funds can be provided immediate steps will be taken to effect repairs to the comfort station at the corner of Wharf and Government Streets. These repairs were rendered necessary by reason of the damage done when the blasting operations were being carried out on the property immediately adjoining, belonging to Mr. R. D. Rorison. The damage, Mr. Rorison agreed, would be compensated for by him, but though pressed by the city to pay the amount, he has refused to do so, and the city recently instituted suit to compel payment. In the meantime, the station is in a bad condition.

Aid for Dependents—So far the City Council has done nothing further relative to the provision to be made for those members of the civic staff who have enlisted. Those who went to the front were given their August salaries and the assurance that their positions would be kept open for them, but it was suggested that something further be done in the way of giving financial assistance to the dependents of the soldiers. Mayor Stewart stated at last night's meeting of the Council that the matter would shortly be considered when the question of the patriotic fund as a whole was dealt with. At present, nothing definite has been decided.

Allege Hindus Had Bomb—By the arrest of two Hindus, Gurdit Singh and Pralif Singh, by police officers on Monday afternoon at a house on North Government Street, and the seizure of a metal cylinder, the shape and construction of which leads the authorities to believe it was intended to be used as a bomb, the participation by local Hindus in the troubles of the Vancouver colony is believed to be shown. The outrages at Vancouver, which have resulted in the killing of a number of Hindus in factional fights, have stirred the local colony of East Indians, and for some time past excitement here has been marked among them. It is the belief that the bomb, for so experts claim it was, was manufactured here and would have been shipped to Vancouver. Both prisoners will be arraigned in the police court this morning.

SETTLE DETAILS OF PUBLIC MARKET DAY

Proposed Move Towards Curtailment of Cost of Living Energetically Prosecuted by Committee.

Details of the arrangements for the market day which will be held on the 18th inst. were discussed yesterday by the joint committee of the Victoria and Island Development Association, which promoted the idea, and members of the City Council. In order that due publicity of the event may be given throughout the southern portion of the Island, a circular will be prepared and mailed to the various farmers' institutes throughout the section. The press at outside points have agreed to assist, and it is expected that all producers in the district will receive due notice.

At yesterday's meeting, held in the office of Industrial and Publicity Commissioner Cuthbert, chief discussion centred on the point of whether the contemplated sale should be held at several points in the downtown area or concentrated at one place. It was decided to localize the sale at the present market building and also to utilize the vacant property on Cormorant Street immediately west of the police headquarters, which has been kindly loaned for the occasion by Messrs. Leeming Bros. Arrangements are also being made for railway accommodation for farmers bringing produce into the city, and the railways will be asked to give a cheap rate for the day. In a day or two the complete arrangements for the market day will be completed and made public.

Mr. Luke Pither is chairman of the committee having in hand the arrangement of the details and those associated with him are Messrs. Simon Leiser, R. G. Mellin, Lindley Crease, K. C., C. H. Lugrin, Dr. Tolmie, of the Development Association; Mayor Stewart and Aldermen Bell, Todd, Sargent, McCandless and Dilworth, of the City Council, and Reeve McGregor and Mr. J. A. Grant, of Saanich.

In the afternoon another meeting of this committee was held at the City Hall, when it was decided to ask the city to provide funds for the erection of some stalls on the vacant property adjoining the police station and to have the ground at the rear of the Market Building levelled and some other minor improvement made. This assistance will be given by the city.

Commissioner Cuthbert stated that good progress with the scheme of bringing into cultivation vacant land in and near the city was being made and it was expected that within two weeks the first people to take advantage of the idea would be placed upon land. Bids recently called for the ploughing of a number of lots inside the city limits are being received and the work will soon be let. The necessary documents, which will be signed by the owners who have offered their land for the experiment and by those who will cultivate the properties, have been prepared and will be sent out to interested parties, so that a proper legal agreement with respect to the user of the property may be entered into. Arrangements are now under way with Mr. L. E. Scott, Deputy Minister of Agriculture, to have the department take one lot and develop it, as a means of demonstration for those who take advantage of the opportunity to secure property for cultivation.

CONTRACT IS SIGNED

Sewerage Work in Village Section of Esquimalt Will Start Without Delay—Other Business

The contract for the construction of the village section of the Esquimalt sewerage system was finally signed at last evening's meeting of the Council. Mr. Hugh Macdonald, the successful tenderer, will start work without delay.

A report was received from Messrs. Agnew & Young to the effect that six miles of the line in their section had been completed. This, it was thought, was exceedingly satisfactory progress under the circumstances.

Negotiations have been entered into with the Esquimalt Water Works Co., for the installation of flush tanks, the system now being sufficiently far advanced to permit the placing of forty. It was decided to write asking the company for a price for connection, and for figures as to the cost per month for their operation.

The by-law amending the license by-law, which requires that all vendors doing business in the district comply with certain formalities, was given its final reading.

OPENS AUTUMN SESSION

Agnes Deans Cameron Chapter Outlines Activities for Winter Season

The Agnes Deans Cameron Chapter, I. O. D. E., opened up activities yesterday evening with its first meeting of the Autumn season. The meeting, which was held in the library of the Y.W.C.A., was attended by twenty-three members. Mrs. Macfarlane, regent of the chapter, occupied the chair.

Projects for the season's work were discussed and it was decided to form a needlework guild on the lines of the one promoted by Mrs. G. H. Barnard and Mrs. Cecil Cookson, the garments made to be ready for distribution at the end of October.

Two very interesting contributions to the evening's proceedings were the reading of "King Henry's Address to His Army" (Shakespeare), by Mrs. L. H. Hardie, and Byron's lines on "The Battle of Waterloo," by Mrs. Macfarlane.

It was decided that the chapter should continue its monthly donation of a book to the Agnes Deans Cameron library at the Y. W. C. A.

Before the meeting adjourned, members were reminded that the chapter was on duty at the Temple Building on Saturday next and a good attendance was requested. Twelve new members were received.

Births, Marriages, Deaths

BORN

OWEN—On Sept. 5, at St. Joseph's Hospital, to the wife of William G. Owen, a son.

DIED

KAY—Margery Elizabeth Mary, daughter of Edmund Percy and Alice Theresa Kay, on 6th inst., at 1721 Richmond Avenue, aged 5¼ years. Funeral on Wednesday at 3 p.m., from family residence. Friends please accept this intimation.

KAY—Margery Elizabeth Mary, beloved daughter of Edmund Percy and Alice Theresa Kay, on 6th inst., at 1721 Richmond Avenue, aged 5¼ years. Funeral at Wednesday, 9th inst., at 3 p. m., from family residence. Friends please accept this intimation.

turn to music—

¶ This is a time of anxious doubt for us of the British Empire. Not that we doubt the outcome but that we pray for a speedy victory to lessen the awful price that must be paid.

¶ This is a time when every bit of stamina we possess must be exercised; few of us but have a burden of care to carry.

¶ Let us cultivate those influences that count for peace of mind, for heart-ease and happiness, not alone in ourselves, but in others, too.

¶ Music is the chief of these influences. Therein lies the wholesome magic spell that can sooth and heal. Those of us who have homes are twice-blessed at this time. We should seek to bring into those homes the influences that make for happiness. And, first of these, should be music, which has the power to assuage sorrow, heal regret and dispel despair.

FLETCHER BROS.
Western Canada's Largest Music House
1231 Government Street — Victoria, B. C.

PHONES: Office and Showrooms 4380, Wharf, 372.

613 PANDORA
Near Government St.

EVANS COLEMAN & EVANS LIMITED

FARMERS—ATTENTION!

Agricultural Lime
Per—$7.75—Ton

Raises in Price

Are taking place with various classes of goods, but we wish to bring to your notice that our prices for English Carriages will remain at the old popular prices for as long as possible. We are offering for Tuesday and Wednesday a $45 Pullman Carriage, handsomely finished, suitable for a young baby, and one from 12 months up. Special price, $37.50. Also a $27.50 English Carriage for $22.50, and many bargains in Tourist and Allwin Go-Carts.

Baby Car Specialists
T. H. JONES & CO.
733 Fort St. — Phone 3566

Hotel Butler
SEATTLE
Entire New Management. Newly decorated and refurnished throughout.
Rates: $1.00 per Day and up. With Bath $2.00 and up

The British Columbia Old Country Public School Boys' Association

All old boys of British Public Schools now in Vancouver Island, B. C., are requested to communicate the following information to the Secretary of the Association: (1) Name, (2) present address, (3) old school and date of residence there, (4) present occupation. A copy of the constitution and by-laws of the Association will be sent to every old public school boy who is not already a member thereof. It is hoped that all may join, so that a complete register of old public school boys now in Vancouver Island may be obtained. Old members who have not done so are requested to notify the Secretary of any change of address. Address to the Secretary,

A. R. SHERWOOD
Box 812, Victoria, B. C.

North Sea Mines

Have caused fearful destruction in the present war. Explosions of any kind are apt to be disastrous. You can guard against an explosion of gas in your motor car by installing

TABRO Safety Device

Right away. This remarkable invention makes explosion of gas in motor car and motor boat tanks, garage and general storage tanks, and containers, absolutely impossible. Inquire today for details.

TABRO COMPANY
1407 Broad St., Victoria, B.C.

Electro-Platers
AND BRASS WORKERS
SMITH & FRANCE
3110 Douglas Street, Adjoining Auto Rebuilding Co. Phone 1288

BRENTWOOD

$6.50 for Week-End Trip

is gay now. Parties and dances are frequent. Fishing is splendid and some game shooting is near at hand. Price mentioned covers return fare Victoria and all expense at hotel. Try it.

Complete

624 FORT STREET

Washed Nut Coal

$4.50

Per Ton, Delivered

This is the celebrated Nut Coal that you are eventually going to use in your kitchen range.

ORDER TODAY

KIRK & CO.
1212 Broad St.
Esquimalt Road
Phone 312 and 139

"MY STOMACH IS FINE
Since Taking Na-Dru-Co Dyspepsia Tablets"

Mrs. J. Merkhuger, Waterloo, Ont., enthusiastically recommends Na-Dru-Co Dyspepsia Tablets. Her experience with them, as she outlines it, explains why.

"I was greatly troubled with my stomach", she writes. "I had taken so much medicine that I might say to take any more would only be making it worse. My stomach just felt raw. I read of Na-Dru-Co Dyspepsia Tablets, and a lady friend told me they were very easy to take, so I thought I would give them a trial and really they worked wonders. Anyone having anything wrong with his stomach should give Na-Dru-Co Dyspepsia Tablets a trial, they will do the rest. My stomach is fine now and I can eat any food."

One of the many good features of Na-Dru-Co Dyspepsia Tablets is that they are so pleasant and easy to take. The relief they give from [illegible] Sickness, Biliousness and [illegible] Gas, Sour Stomach, Nervousness, [illegible] Constipation and Sleeplessness [illegible] a new person.

[illegible] Na-Dru-Co Dyspepsia Tablets [illegible] Druggists, 50c. per Box.

Worth Climbing For

Our Showroom is upstairs, just one flight, but that fact alone knocks about one-third off the price we charge for the smartest Fall Suits that were ever seen in Victoria, and ladies are deciding every day that the tremendous saving and the altogether exclusive styles are well worth climbing for. Suits from **$12.50,** Coats from **$8.00.**

Raincoats—A few stylish coats, guaranteed absolutely waterproof, light weight, several shades. Prices from **$17.50.**
Call tomorrow.

Ladies' Sample Suit House

1208 GOVERNMENT STREET
UPSTAIRS

PHONES 18, 88 and 1761

WEST END Grocery Co., Ltd.

THE PEOPLE'S STORE

For Dainty Luncheons

There is nothing to equal St. Ivel goods, prepared from absolutely high-class materials in one of the world's finest factories.

Lamb's Tongue	50c	Ox Tongue, $1.50, $1.25,	90c
Sliced Ox Tongue	50c	Veal Cutlets	60c
Oxford Brawn	35c	Spiced Beef and Tongue	50c
Chicken and Ham	80c		

English Braised Beef, per lb. 60c

CORNER GOVERNMENT AND BROUGHTON

Most Wonderful Values at Halliday's Reopening Sale, 743 Yates Street

Bargains greater than those offered in any previous sales. A really extraordinary money-saving event. Every shrewd shopper in the city will come for a share of the savings. "Just a few of the many specials" now on sale:

VEGETABLE DISHES
Round and oval, 9 in. size, regular 25c. Sale, each **15c**

VINEGAR BOTTLES
Fluted design, with glass stoppers, 35c value, each . **15c**

SYRUP BOTTLES
Plain Glass, best nickel tops. Regular, 35c, sale, each **15c**

JAPANNED SERVING TRAYS
Assorted sizes, values up to 45c, sale, each **25c**

GLASS TABLE SETS
Sugar, cream, butter and spoon holder, complete set Sale **40c**

ENAMEL JUGS
White or grey, 2 qt. size. Sale, each **35c**

HAMMER HANDLES
Good hard wood, well made. Sale, each **5c**

TIN COLANDERS
Full size, heavy block tin. Regular 20c. Sale, each . **10c**

BOWLS
Assorted sizes, fancy and plain, value to 20c. Sale, each **10c**

CUPS AND SAUCERS
New Shape, very dainty. 3 pairs **25c**

DOOR MATS
Heavy cocoa, values up to $1.00. Sale, each **75c**

COVERED VEGETABLE DISHES
Assorted decorations, also plain, value to 75c. Special, each **25c**

SAUCE DISHES
4 in., fancy, decorated and plain, 50c doz. value. Sale, 6 for **10c**

ENAMEL SAUCEPANS
2 quart size. Excellent ware. Sale, each **20c**

ENAMEL PAILS
3 quart size. Clearing at each **10c**

MILK PANS
Heavy tin, 6 quart size, 20c value, 2 for **25c**

OATMEAL DISHES
Fancy blue decoration, 10c value Sale, 5 for **25c**

KNIVES AND FORKS
English make, bone handles. Sale 2 pairs for **25c**

Shovels, Spades, Axes, Bucksaws, Handsaws, at Special Sale Prices.

G. HALLIDAY & SONS, LTD.

743 Yates St. **Phone 855**

Private Dressmaking Class

Reduce high cost of living by making your gowns at home. Private classes arranged. For terms and information, apply

Y.W.C.A., Phone 4680

AUSTRIANS DESERTING

Reports Through Rome Announce That Many Soldiers Are Arriving in Switzerland.

ROME, via Paris, Sept. 8.—Reports arriving here say that desertions from the Austrian army are increasing daily.

This is said to be especially true along the Roumanian frontier, and it is declared also that Austrians have reached Switzerland through the Tyrol in great numbers.

It is said that 34 per cent of the men of the Mechlav regiments have disappeared.

Albania Independent.

ROME, Sept. 8.—A dispatch received here from Durazzo says the arrival there of Essad Pasha, former Albanian Minister of War is awaited. He is expected to proclaim Burne-Ed-Dine, son of Abdul Hamid, former Sultan of Turkey, King of Albania. Albania will remain independent of Turkey.

Motor Racer Killed

MACLEOD, Alta., Sept. 8.—Captain Bennett, of Stockton, Cal., whose team of professional motor car racers gave an exhibition here yesterday, was killed when the steering gear of his machine failed in the third race. Bennett's mechanic jumped clear and escaped with minor bruises, but Bennett himself was pinned under the car when it careened over at the turn of the half-mile track.

Heavy Artillery for Paris

LONDON, Sept. 8.—The correspondent of The Daily News in Paris, in a dispatch under Saturday's date, says he understands heavy guns from Calais, Boulogne and Cherbourg have been brought up to reinforce the defences of Paris. Twenty-five thousand Marine Fusiliers, he states, marched through the city early yesterday.

Using Belgian Gun Factories.

LONDON, Sept. 8.—A dispatch to the Chronicle from Amsterdam says that the Germans are preparing to reopen immediately the gun factories at Cockerill, near Liege. These factories, covering 375 acres, were one of the finest prizes captured by the Germans in the war. The whole concern has been taken over by the Prussian war office, which has offered the Belgian workmen 50 per cent increase in wages to remain at their places.

A Voice From the East

The following extract from "A Child of the Orient," by Demetra Vaka, puts into words what many women in the West are feeling:

"I wonder if there ever will come a time when little children will be spared the planting of these seeds, when they will be brought up in the teaching that there is but one God and one nationality—or that the God and the nationality of other little children is as good as our own; that we are all brothers and sisters, linked together by nature to carry out her work, and to give to each other the best that is in us? I wonder whether we shall ever be trained so as not to care whether our particular nation is big and powerful, but whether every human being is receiving the same chance to develop the best in him in order that he may give that best to the rest of the world."

In Women's Realm

By Maria Lawson

HENRIETTA, DUCHESS OF VENDOME

The Darkened Lighthouse

Mild warden of a friendly gate,
I held no flaming brand of hate—
To Love my lamp shone consecrate!

To Briton, Frenchman, Dane or Swede,
German or Finn I called "God Speed,"
Servant of all sea-toil and need.

Veiled, empty, idle, now I stand!
A wilder wave roars round the land,
I may not answer Love's command.

I quench awhile my kindly spark,
Lest foes, who muster in the dark
Find guidance for their hatred's mark.

Lord! send us victory! send us peace!
Strength for this hour, but swift release,
That Love may rise, when conflicts cease,
Kindling again the lights of peace,
Round all our coasts, the lights, the lights of peace.

—A. E. F., in The Glasgow Herald.

A School for Salesgirls

In a city where a large proportion of working women are employed in selling goods, any account of an attempt to raise the standard of intelligence and efficiency among saleswomen is interesting.

Until recently the practice obtained almost everywhere of taking girls of meagre education into the department stores. A pretty face and attractive manner were looked upon as important by some employers. In almost every case the girl began on low wages. She possessed at first few qualifications which would justify an employer in paying her well. Perhaps this would not have mattered greatly if she had been carefully trained in the store. There is little doubt that some employers had their work so organized that this was done. But, as a rule, the girl had to pick up knowledge as she could, and very often her advancement was painfully slow. The result was a great body of women shamefully underpaid.

A better era has dawned. In many places a minimum wage law has been acopted. But what is more important is that education is increasing the efficiency of girls and that employers are forwarding this work.

The current number of The New York Outlook tells us that the management of Lord & Taylor's new store in New York has combined with the Department Store Education Association to teach the employees their business. For forty-five minutes at the beginning of each day the girls are engaged in physical exercises and in choral singing. This is done to improve their physique, for it is recognized that good health is the first requisite for efficiency. One of the games taught is indoor baseball, and, to judge from the following paragraph, this is not done without a purpose.

"This is not the first attempt to teach individual salesgirls how to sell their own specialty, but it is the most successful effort on record to teach the girl her function in relation to the whole store, to make each cog understand its relation to the whole wheel; in short, to organize a departmental store like a baseball team, each unit having its particular function, but being ready in emergencies to perform the function of some other unit."

In this big lingerie concern the girls are divided into four groups. Each group goes to school four times in every three weeks. They are taught many subjects connected with their business, and their literary education is improved.

No deduction in their salaries is made because of the shortening of the working hours. On the contrary, the girls are paid according to their efficiency, and we learn that: "In the short time it has been in operation, the school of salesmanship has won the approval of the girls, while it has demonstrated to all store managers that scientific education of employees pays in dollars and cents as well as in increased contentedness of employees."

The establishment of this school is due to the efforts of three wealthy and philanthropic women, Mrs. Henry Ollesheimer, Miss Virginia Potter and Miss Anne Morgan.

Field Hospitals

Few women, even among nurses, have any clear idea of how the wounded are cared for in time of war. On August 8th, four days after the outbreak of the war, Colonel Jones, Director-General of Army Medical Services for Canada, addressed the Graduate Nurses' Association of Ottawa on "Army Nursing." The Canadian Nurse publishes a brief report of his address, which will be of interest to nurses here.

"Active service work," he stated, "is extremely severe. A very large proportion of regular nurses are totally unfit, physically and mentally, for it." In explaining the position of the medical corps on the field, the colonel said that the trained medical officers are first in line behind the fighting troops, at a distance of perhaps two miles, and they give first aid. Here the field ambulances are used and there are no female nurses. Just behind the ambulance is the first hospital, known as the clearing hospital, and representing one of the units. This takes in as many as 200 patients, but there are no female nurses and there are no beds. The stationary hospital is next, with 250 beds. Here there are nurses and modern hospital equipment—one matron and sixteen nurses representing two units. The next hospital in line has accommodation for 500 beds, and that number is often increased to as many more. This hospital will have one matron and seventy-two nurses. Then there is the hospital ship, which has one matron and eight nurses. Lastly, there is the ambulance train, which will probably have two nurses. One hundred and thirty-six nurses, the colonel said, will be taken with the first contingent, and, of course, the nurses of the army medical corps will be given first choice. In Canada there are two training schools for medical nurses, one at Halifax, the other at Kingston. In conection with the Canadian militia there are ninety nurses. They go to camp with the regulars and thus get a practical training in field work. These nurses on graduating receive the title of lieutenant, and are the only nurses in the world to receive this honor. The permanent service nurse, of whom there are six in Canada, receives a salary of $1,219 per annum, the matron receiving $1,439. An active service nurse is paid $2 per day and an army allowance. The first qualification for an army service nurse is physical fitness, that she be under thirty-eight years of age, and that she be a graduate in good standing of a Canadian training school. The Red Cross renders aid to the nurses, but they are not necessarily trained nurses.

Colonel Jones is a Nova Scotian who won distinction in the war in South Africa. Soon after his return he received his present appointment.

A Belgian Princess

At the outbreak of the war the Duke of Vendome hastened from his home in London to offer his services to his native country, France. Although received courteously by President Poincaire, it was pointed out that the ordinance passed against the old French royal families could not be revoked in his favor. Like a true patriot the Duke hastened to Belgium, where, as a brother-in-law of King Albert, his services were gratefully accepted.

The Duchess of Vendome, with her sister-in-law, the Queen, is at the head of the hospital work in Belgium.

The following letter, written to the Lord Mayor of London, who sent a contribution to the sufferers from the war, shows how thoroughly this noble lady has identified herself with the merciful work being carried on in the gallant little country which has paid such a terrible price for its resistance to the Germans:

My Lord:—Deeply touched by the sympathy shown by you for our valiant and noble Belgians, I thank you and the Corporation of the City of London for the magnificent gift you sent so generously to the Belgian fund. My brother, King Albert, and all our countrymen will be very grateful when they hear how kind you have been. The hearts of our beloved countries are linked together in an eternal bond of friendship and gratitude.

(Signed)
HENRIETTA, Duchess of Vendome,
Princess of Belgium.

Rivers Defeats Beecher

LOS ANGELES, Cal., Sept. 7.—Joe Rivers, of Los Angeles, was awarded the decision over Willie Beecher, of New York, in a 20-round fight at Vernon arena today. Rivers was conceded a clean cut victory on points, critics according him the better of 16 out of the 20 rounds.

Queen City Chapter—The Queen City Chapter O. E. S., will hold its next meeting on Wednesday, in the K. of P. Hall, North Park Street. Visiting members cordially invited.

Wanted

One to Four Acres, with house, within six miles of Victoria, with good soil.

Store to Rent

Cor. Government and Yates—Floor space 15x28 with window frontage 407 x 96 square feet. Owners will give lease at moderate rental.

Houses to Rent

Vining St.—Seven rooms, unfurnished $30.00
Oak Bay, Mitchell St.—Six-roomed house with garage, at $30.00
Water St., Oak Bay—Five rooms, furnished $26.00
Richmond Ave.—Seven rooms, unfurnished $30.00
Beach Drive—Seven rooms, unfurnished $30.00
Hollywood Cres.—Eight rooms, unfurnished $35.00
Central Ave., Oak Bay—Eight rooms, unfurnished ..$40.00
Ash St.—Seven room bungalow $35.00
Dallas Rd.—Seven rooms $40.00
Dallas Rd.—Three rooms .$10.00

Insurance

FIRE
Fireman's Insurance Co. (Dominion Government Charter)
LIFE
Continental Life Insurance Co. (Toronto)
ACCIDENT
Ocean Accident Insurance Co., London

Canadian Financiers Trust Company
W. Q. ARNOLD, Manager
606 View St. Phone 839

SPECIAL

Cherry Cream Layers, each 40c
Chocolate Cream Devil Cakes, each 40c
Rich Pound Cakes, each 35c

STEAK PATTIES
Meat Pies, 5c each, 6 for 25c
Sausage Rolls, 3 for 10c
Steak and Kidney Pies, each.....40c

Delivered hot or cold.

707 FORT ST. **Masters** VICTORIA, B.C.

HOTEL STEWART

SAN FRANCISCO
Geary Street, above Union Square
European Plan $1.50 a day up
American Plan $3.50 a day up

New steel and concrete structure. Third addition of 100 rooms just completed. 350 rooms and 250 connecting bathrooms. A high class hotel at very moderate rates. In center of theatre and retail district. On car lines transferring to all parts of city. Electric omnibus meets all trains and steamers.

HOTEL STEWART

PRINCESS THEATRE

(YATES STREET)
Phone 4625

Week Commencing Monday, Sept. 7
MISS VERNA FELTON
and
THE ALLEN PLAYERS
Presenting

"Stop Thief"

Prices: Evening, 15c to 50c.
Saturday Matinee, 15c and 25c.

Book seats in advance for any performance. Box Office open 10 a.m. to 10 p.m., 'Phone 4625.

Next Week: **"RESURRECTION"**

Gordon Drysdale LIMITED

Store Hours: 8:30 a.m. to 6 p.m. Saturdays Included

As Illustrated—**$1.75.**

New Fall Styles in Warner Corsets Are Now on View

The least that we can say for Warner Corsets is that they are the best that we have ever shown for the money. These Corsets embody all the features of much higher-priced models—they are correct in style, beautifully finished and designed along the highest lines that assure comfort. The new models in Warner's are typical of the make, and we are sure will readily appeal to every woman who seeks genuine quality at reasonable cost. Note the few lines that we make special mention of here:

WARNER'S SPECIAL AT $1.50 A PAIR

A specially good corset of figured batiste, having a very low bust and a long double skirt. The model is supplied with four hose supporters and is nicely trimmed. Sizes 19 to 26.

AT **$1.75**—A Corset for medium figures is designed with a low bust and long skirt with rubber back lines; has four hose supporters and comes in sizes 19 to 28.

AT **$1.75**—An almost boneless corset with small rubber gore in bust which is very low; comes with six hose supporters in sizes 19 to 28.

AT **$2.50**—A splendid Corset of figured batiste, having the new figure lines and very flexible; has rubber bust gore and is finished with four hose supporters. Sizes 18 to 30.

Also a stout model Corset designed to give the greatest degree of wear; has a low bust and comes with six hose supporters in sizes 20 to 30, at **$2.50** a pair.

AT **$3.50**—A Corset for average figures is a lightly bound model with low bust and long skirt with gore at back. This Corset is in heavy coutil with 9½ inch front clasp with two hooks below. Sizes 20 to 28.

AT **$4.50**—A fine Corset for average figures; has a very low bust with rubber gore in front. The model has a 10 inch clasp, with lacing and hook below. Comes in heavy coutil and is cut along the very latest figure lines. Sizes 20 to 28.

Expert corsetiers to advise you as to the correct model for your particular figure type.

Raincoats in Various Styles From $10.00.

755 Yates Street, Victoria **Phone 1876**
575 Granville Street, Vancouver.

The Greatest Annoyance of Shopping Is The "Just as Good" Article

Insist on Genuine Herpicide

To be sure there are not many dealers who push "something just as good" when the advertised article is requested. Still what few there are should know that by their policy they are destroying the customers' confidence and perhaps losing business.

The most effective rebuke is not to wait for the story, simply hunt a store where they will sell you what you want.

The dealer who states that a preparation is as good as Herpicide is not sincere, he doesn't believe it himself. Every druggist knows that there is but one "genuine, original dandruff germ destroyer," and that is Newbro's Herpicide.

It keeps the head free from dandruff, prevents the hair from coming out and stops itching of the scalp.

Herpicide is a wonderful remedy which does just what you want and expect it to do.

Sold in 50-cent and $1.00 sizes by all dealers. It is guaranteed to do all that is claimed for it or money will be refunded.

Sold everywhere.

Applications obtained at the better barber shops and beauty parlors.

Send 10 cents for sample and booklet to the Herpicide Company, Dept. R., Detroit, Mich.

C. H. Bowes, Special Agent.

"If you get it at PLIMLEY'S it's all right."

MOVING FROM YATES ST. IN A FEW DAYS

Cycle Prices Cut in Two

Here are a few sample bargains in second-hand and shop soiled wheels:

Lady's "Perfect" in splendid shape $14.50
Lady's "Stearns" $12.00
Gentleman's "Standard" and "Kirmer," both surprising values.
Other models from $10.00 to $35.00

SEE BARGAINS IN OUR WINDOW

THOS. PLIMLEY

LOCALS' BALL GAME IS AGAIN POSTPONED

Appears to Be Hardly Any Chance Now of Seattle Overhauling Vancouver in Race for 1914 Pennant.

League Standing

	Won.	Lost.	Pct.
Vancouver	94	54	.635
Seattle	92	59	.609
Spokane	83	65	.553
Victoria	62	85	.422
Tacoma	60	91	.397
Ballard	56	92	.378

There appears to be hardly any chance now of Seattle heading Vancouver off in the race for the 1914 Northwestern League baseball pennant. With the close of the season but one series away, the Giants would have to make a clean sweep of their remaining games against Spokane while the Beavers were losing the majority of theirs to Victoria in order to win the championship.

As a result of yesterday's defeat by Spokane, Seattle is three and a half games behind Vancouver. The Beavers, last year's pennant winners, have the advantage, too, of playing their final games on their home grounds, while the Giants are away from home on the Spokane Indians' grounds. Tacoma is playing Ballard this week on the latter's grounds.

Only one game was played yesterday, the other two being postponed owing to rain.

Spokane Wins Good Game

SPOKANE, Wn., Sept. 8.—Spokane won a beautifully played game of ball from Seattle today by more timely hitting. Wuffli's batting was responsible for four of Spokane's five runs. Nordyke's homer was one of the longest hits made on a Spokane field.

The Score

Seattle—	A.B.	R.	H.	P.O.	A.	E.
Killilay, cf.	4	1	1	3	0	0
Raymond, ss.	4	0	1	3	1	0
Swain, lf.	3	0	1	2	0	0
Huhn, 1b.	4	0	0	6	1	0
Brashear, 2b.	3	1	0	2	1	0
James, 3b.	4	1	2	1	2	0
Cadman, c.	3	0	0	5	3	0
Fries, rf.	3	0	1	3	1	1
Kelly, p.	3	0	1	0	2	0
Totals	31	3	7	24	11	1

Spokane—	A.B.	R.	H.	P.O.	A.	E.
Wuffli, 3b.	4	3	3	0	0	0
Butler, ss.	2	0	1	2	4	0
Hogan, cf.	4	0	2	1	0	0
Frisk, rf.	3	0	0	4	0	0
Wagner, 2b.	3	0	1	1	5	0
Lewis, lf.	4	0	1	2	0	0
Nordyke, 1b.	2	2	1	10	0	0
Shea, c.	3	0	0	4	2	0
Noyes, p.	2	0	0	0	3	0
Totals	29	5	9	27	14	0

Score by innings—

Seattle	0 2 0 0 0 0 0 1 0	3
Spokane	1 2 0 0 1 1 0 0 x	5

Summary—Two-base hits: Swain, James, Kelly. Three-base hits: Wuffli, Butler. Home run: Nordyke. Sacrifice hit: Butler (2). Double plays: Noyes to Shea to Wagner to Butler; Wagner to Butler to Nordyke; Butler to Nordyke; Fries to Kelly to Huhn. Struck out: By Noyes, 2; by Kelly, 5. Bases on balls: Off Noyes, 2; off Kelly, 3. Hit by pitcher, Brashear, Frisk. Time: 1:40. Umpire: Casey.

LEAGUE BASEBALL RESULTS

National

At Chicago—Cincinnati, 3; Chicago, 4.
At Pittsburg—St. Louis-Pittsburg postponed.
At Philadelphia—Brooklyn, 4; Philadelphia, 5.
At Boston—New York, 3; Boston, 8

League Standing

	Won.	Lost.	Pct.
Boston	69	53	.566
New York	68	54	.557
Chicago	64	59	.520
St. Louis	67	62	.519
Philadelphia	57	65	.467
Pittsburg	57	66	.463
Cincinnati	56	70	.444
Brooklyn	55	69	.443

American

At Detroit—Chicago, 1; Detroit, 3.
At New York—Boston, 6; New York, 5.
At Washington—(First game)—Philadelphia, 0; Washington, 2. (Second game)—Philadelphia, 9; Washington, 4.
(No other games scheduled.)

League Standing

	Won.	Lost.	Pct.
Philadelphia	85	44	.659
Boston	76	51	.598
Washington	65	60	.520
Detroit	67	63	.515
Chicago	63	66	.489
New York	58	71	.450
St. Louis	41	87	.315
Cleveland	42	87	.325

Federal

At Brooklyn—Pittsburg, 4; Brooklyn, 12.
(No other games scheduled.)

League Standing

	Won.	Lost.	Pct.
Chicago	69	56	.552
Indianapolis	70	58	.547
Brooklyn	65	57	.533
Baltimore	63	58	.521
Buffalo	62	59	.512
Kansas City	59	65	.476
St. Louis	55	69	.442
Pittsburg	50	74	.402

Coast

At San Francisco—Oakland, 4; San Francisco, 6.
At Oakland—Venice, 1; Missions, 8.
At Los Angeles—Portland, 3; Los Angeles, 7.

League Standing

	Won	Lost.	Pct.
Portland	84	61	.580
San Francisco	89	72	.549
Los Angeles	87	75	.537
Venice	85	77	.525
Missions	73	91	.442
Oakland	63	97	.390

Cut This Out

Famous Specialist's Recipe for Catarrhal Deafness and Head Noises

If you know someone who is troubled with head noises, or catarrhal deafness, cut out this formula and hand to them and you will have been the means of saving some poor sufferers perhaps from total deafness. Recent experiments have proved conclusively that catarrhal deafness, head noises, etc., were the direct cause of constitutional disease, and that salves, sprays, inhalers, etc., merely temporize with the complaint, and seldom, if ever, effect a permanent cure. This being so, much time and money has been spent of late by a noted specialist in perfecting a pure, gentle, yet effective tonic that would quickly dispel all traces of the catarrhal poison from the system. The effective prescription which was eventually formulated and which has aroused the belief that deafness will soon be extinct, is given below in understandable form, so that anyone can treat themselves in their own home at little expense.

Secure from your druggist 1 oz. Parmint (double strength), about 75c worth. Take this home, and add to it ½ pint of hot water and 4 oz. of moist or granulated sugar; stir until dissolved. Take one tablespoonful four times a day.

The first dose promptly ends the most distressing head noises, headache, dullness, cloudy thinking, etc., while the hearing rapidly returns as the system is invigorated by the tonic action of the treatment. Loss of smell and mucus dropping in the back of the throat are other symptoms that show the presence of catarrhal poison and which are quickly overcome by this efficacious treatment. Nearly ninety per cent of all ear troubles are directly caused by catarrh, therefore there are but few people whose hearing cannot be restored by this simple home treatment. Every person who is troubled with head noises, catarrhal deafness, or catarrh in any form, should give this prescription a trial. There is nothing better.

Important.—In ordering Parmint always specify that you want double strength; your druggist has it or he can get it for you; if not, send 75c to the International Laboratories, 74 St. Antoine Street, Montreal, P. Q., who make a specialty of it.

FOOTBALL GOODS

JERSEYS, FOOTBALLS, GOAL NETS, ETC.

Drake Hardware Co., Limited
1418 Douglas Street Phone 1846

BOXERS NAMED TO GO TO WALLA WALLA

Al Davies, Blaney Scott and Harry Hall Will Represent Victoria at Tournament Provided They Are in Condition.

Harry Hall, Blaney Scott and Al Davies have been named as the boxers who will represent Victoria in the boxing and wrestling tournament to be held at Walla Walla on September 17, 18 and 19, provided that they are in condition and can spare the time for the trip. The Walla Walla tournament will be the greatest held in the Northwest this year, and, according to advance notices, will attract the best amateur mitt wielders from all parts of the Coast.

Davies will box in the bantamweight class, Hall in the welterweight division and Blaney Scott will bid for the honors among light-heavyweights. It is not unlikely that Davies will meet his old rival, Earl Baird, of Seattle, who took the P. N. A. bantamweight championship away from him recently.

The fifteen-round Canadian championship fight between Johnny O'Leary, lightweight champion of Canada, and Sally Salvadore, which was to have been held at Brighouse, Vancouver, on Labor Day, was postponed until next Saturday. Unfavorable weather conditions was given as the cause of the postponement by the promoters.

Joe Rivers, of Los Angeles, was awarded the decision over Willie Beecher, of New York, in a twenty-round fight at the Vernon Arena on Labor Day.

Rivers was conceded a clean cut victory on points, critics giving him the better of eighteen out of twenty rounds.

CHAMPIONS MAY NOT PLAY SENIOR SOCCER

Reported That North Wards Will Not Have Senior Team This Season—Have Lost Many Good Players.

Entries will close tonight for the three divisions of the local soccer football association and orders will be issued for the drafting of the schedule at a meeting to be held in the Y. M. C. A. building.

It is now thought unlikely that there will be more than five teams in the senior league, these being the Sons of England, Victoria Wests, Sir John Jackson's, Thistles and James Bays. Surprise has been occasioned by the report that last season's City and Island League champions, the North Wards, will not have a senior team this season, and this report appears to be substantiated by the refusal of the North Ward officials to make any statement relative to their intentions, other than that their team has been pretty badly broken up. Several of their best players have announced their retirement, among them Fred Brown and Everett Taylor; Nichols will be playing with the Sir John Jackson's, and Allie McGregor's wrenched knee will probably keep him out of the game for some time. The team was none too strong at the close of last season as it was, and it would be difficult to replace any absentees with players of senior calibre as scarce as they are now.

The Empires have changed their minds about entering a team in the senior league. They have lost a number of players to regimental forces and will content themselves with another term in intermediate standing.

Football Meeting

The meeting of the Victoria Football Association will be held in the Y.M.C.A. Building this evening at 8 o'clock. The entry list will close tonight and all entries must be sent in writing.

Thistles Soccer Club

A meeting of the Thistle Football Club will be held at Rendall's rooms, corner of Douglas and Johnson Streets, tonight at 8 o'clock. Any players wishing to sign on are requested to attend.

CRICKET BETWEEN COUNTRIES IS OFF

Canadian Association Arranges Abandonment of This Year's International Matches With United States.

The international cricket match between Canada and the United States has been called off owing to the war. This statement was given out by orders received from Mr. B. Ferrabee, of Montreal, president of the Canadian Cricket Association. Owing to the fact that a large number of the best Canadian cricketers have gone to the front and also to the unsettled condition in which the events of the past month have placed the different sporting organizations and especially the cricket clubs of Canada, President Ferrabee entered into communication with the United States Association and arranged the abandonment of the matches this year. This was the best thing to do as far as the game is concerned, for very little interest was being taken in the matches on account of the loss of players, and, then again, because the clubs are not giving their attention to cricket now, but to the war.

If it had not been for the war there is every likelihood that the matches, which were to have been played in Philadelphia on September 14 and 15, would have been very keenly contested, for Canada is in a good position to send over a first class eleven. The offices of the Canadian Cricket Association are now in Montreal, where they will remain for another year and then take a move again, probably to Winnipeg.

Service of Prayer—In response to the national call to prayer issued by the heads of the Protestant organizations in Canada, the congregations of the Methodist churches in the city and suburbs are invited to attend the service of prayer in the Metropolitan lecture room, Wednesday, 12:15 (noon).

Boy Scouts' Social—Fifth Troop, Boy Scouts, will hold their camp social this evening at 8 o'clock in St. John's schoolroom, when the prizes and presentations will be distributed by His Worship the Mayor. A musical programme has been arranged. All parents and friends are most cordially invited to be present. The Scouts will parade at 7 p. m.

ITALIAN HAILED AS SCULLING CHAMPION

Experts Believe Sinigaglia's Ambition to Demonstrate That He Is World's Greatest Sculler Will Be Realized.

As announced in these columns some time ago, Giuseppe Sinigaglia, the giant Italian sculler, is looking for new worlds to conquer since his triumph in the Henley regatta. He has now decided to become a professional, not through the lure of gold, but in order to show that he is the greatest sculler in the world. Experts who saw the Italian lead the pick of the European and American amateur scullers for the Diamond Sculls on the Thames believe he will realise his ambition.

Sinigaglia has challenged Ernest Barry, the professional champion, with a view of demonstrating to the athletic world that he is the greatest sculler of the day. The Italian wants the race rowed on Lake Como, Italy, where he has done his training. Barry insists that it be rowed on the Thames, and so has refused Sinigaglia's offer of $1,500. Being champion, Barry, naturally, maintains his right to name the place for the race.

The Italian's showing on the Thames was little short of marvelous. His steering was erratic, but, by sheer strength, he overcame this handicap, which would have meant sure defeat for most scullers. He covered a much longer course than his rivals, and still won by lengths. From this it can be seen how superior he was to the Henley field. He rowed so fast that one of his opponents, in the effort to keep up with him, fell out of his shell exhausted, while another fainted dead away.

Sinigaglia is a giant. He is six feet five inches tall and weighs, in prime condition, 203 pounds. He is only twenty-three years old. At Henley he met seasoned oarsmen who in ordinary years would have won the Diamond Sculls with distinction. He reached the course without having had any races to try his mettle, yet came home winner every time.

What the natural oarsmen will do against professionals is no problem. Hanlan, of Toronto, back in the late '70's, was a natural oarsman; an amateur untried until he burst suddenly on the world of professional two-oar men and easily vanquished them. He was, in his time, unbeatable. He arrived finally at the point where it was no longer possible for him to get a race with any man in the world. Yet Hanlan was at the outset of his career an amateur, developed without the competition now considered necessary to make a professional champion in any sport.

What the Italian will do against professionals seems now not a guess. He should defeat them all, having, as on the Thames course, a wake that looked to his opponents "like that of a battleship."

"THE EARL OF PAWTUCKET"

Lawrence D'Orsay Appears at Royal Victoria Tonight in Laughable Comedy

Among the numerous travelling companies which are billed to play this city, none are more welcome than Mr. Lawrence D'Orsay in "The Earl of Pawtucket," under the able management of Del S. Lawrence.

The company en route has acquired an enviable reputation of being thoroughly first-class in every respect, comprising some of the best players in the profession.

The attraction which it offers is undoubtedly the brightest ever written, far surpassing "Charley's Aunt," "Strange Adventures of Mrs. Brown," etc.; the plot is deep in interest, highly sensational in tone and ludicrous in the extreme. Every line in it has a laugh, and every crisis draws out peal after peal of laughter. "The Earl of Pawtucket" will be presented at the Royal Victoria Theatre tonight.

Yes, Sir! Still 10 for 10 cents

The Government's War Budget has placed an additional 60 cents duty per 1,000 on cigarettes, but we are pleased to announce to our patrons that with the co-operation of the Trade, BLACK CAT Cigarettes are still to be sold at

10 for 10 cents

The *same size and same quality* which have made this brand the prime favourite with Virginia Cigarette Smokers *will be strictly maintained.*

Every packet will contain a Profit-Sharing Coupon of the same value as in the past.

Black Cat

Mild Cigarettes—10 for 10 cents Medium

CARRERAS & MARCUS OF CANADA, Limited 853 St. Lawrence Boulevard, Montreal, Que.

"CANDY SHOP" HAS REAL CHUTES

Attractive Musical Comedy at Royal Victoria Will Have Splendid Stage Effects

Coney Island, with most of its gaudy appurtenances usually is considered in the limbo of fixed and immovable objects. However, a part of it now is being dragged around the continent in the two carloads of queer baggage hauled by "The Candy Shop" train. It is a section of a real "Shooting the Chutes" plant which one Summer ago was affording unbounded delight to young and old of the Coney celebrators.

When William Rock started building the elaborate Coney Island setting of "The Candy Shop's" second act, he made the discovery that it is beyond even the wonders of stagecraft to produce a satisfactory counterfeit of this tortuous and involved piece of architecture. But a Coney Island without a "chutes" would be as lamentable atmospherically as a circus without peanuts. Rock worried a while over balked efforts to "fake" the slide, and then went and bought a real one. The bulky, awkward and heavy structure costs a lot to haul, but Rock does not begrudge a cent of it, for he considers the effect of shooting his stage Coney Islanders down this real "chutes" one of the best and most original of the half-hundred novelties he has crowded into the piece.

"The Candy Shop" will be seen here at the Royal Victoria Theatre Thursday and Friday, September 10 and 11.

Band Concert at Esquimalt—The Fusiliers band gave an attractive programme at Beacon Hill Park on Sunday afternoon, and the large crowd present showed much appreciation of the several popular and patriotic items which were rendered. This evening, at 8 o'clock, the band will give a concert for the benefit of the regiment at the Dockyard, Esquimalt.

Royal Victoria Theatre

Thursday and Friday Sept. 10-11.

WILLIAM ROCK & MAUD FULTON IN

TheCandy Shop

The Fatest Musical Comedy Ever Produced

GIRLS, GIGGLES, GOWNS

Prices 50c, 75c, $1.00, $1.50. Seats on sale Tuesday, Sept. 8. Curtain 8:30 sharp.

Royal Victoria Theatre

ONE NIGHT
WEDNESDAY, SEPT. 9
LAWRENCE & SANDUSKY
Present
England's Greatest Comedian
LAWRENCE D'ORSAY
in the
"Earl of Pawtucket"

Original, delightful humor. A good laugh.

Prices: 25c, 50c, 75c, $1.00
Seats on sale Monday, Sept. 7.
Curtain 8:15

Simple Home Treatment to Remove Hairy Growths

(Beauty Culture)

Two or three minutes' use of a delatone paste will banish every bit of hair from your face, neck or arms. This paste is made by mixing some water with powdered delatone. After the paste is removed, the skin should be washed to free it from the remaining delatone and it will be clear and spotless. You will not be disappointed with this treatment if you be sure to obtain real delatone from your druggist.

INTERNATIONAL TAILORING COMPANY
Suits—$17.50—Overcoats
1124 GOVERNMENT STREET

Shot Guns

"Tobin" Shot Guns, "made in Canada," each $30.00
"Sterlingworth" Guns, with fluid steel barrels, American walnut stock, patent snap fore-end, 12, 16, and 20 gauge, $35.00
Sterlingworth "Ejector," as above, but self-ejector, $45.00
Grade "A" Fox Guns, with genuine Krupp fluid steel barrels $47.50
Grade "A," with self-ejector, at $62.50
Parker Guns, "V.H." grade, at $55.00
Parker Guns, with ejector, $75.00

Peden Bros.
1321 Government Street Phone 817

Otto Bernz Gasoline Torches

"Otto Bernz" Gasoline Torches use less gasoline than any other make.

"Otto Bernz" Gasoline Torches are fully guaranteed.

"Otto Bernz" Gasoline Torches are made of the very best material.

Hickman Tye Hardware Co., Ltd.

PLUMBING, Wholesale HARDWARE, Wholesale and Retail
544-548 YATES STREET
Store Phone 59 Plumbing Dept. Phone 2809 Office Phone 2042

Gordons Limited

Great Autumn Display

GORDONS, LTD., *extend to the citizens of Victoria their most cordial invitation to the*

Annual Fall Opening

To be held on

Thursday, Sept. 10

The windows and departments will be aglow with Autumn colors in the latest creations in Ready-to-Wear, Millinery, Silks, Dress Fabrics and Dress Accessories. Make a point of being present

The Sunday Colonist

Ready for Mailing
to
Your Friends Abroad

They will be interested in the news of the wonderful development of Victoria and Vancouver Island

Copies of The Daily Colonist may be obtained ready for mailing at the office

When mailing The Daily Colonist the following postage is required:

14 pages or under . . . 1c
16 to 30 pages 2c
32 to 48 pages 3c

You cannot afford brain-befogging headaches.

NA-DRU-CO Headache Wafers

stop them in quick time and clear your head. They do not contain either phenacetin, acetanilid, morphine, opium or any other dangerous drug. 25c. a box at your Druggist's. 131

NATIONAL DRUG AND CHEMICAL CO. OF CANADA, LIMITED.

St. Helens Hall

PORTLAND, OREGON.

Resident and Day School for Girls

In charge of Sisters of St. John Baptist (Episcopal). Collegiate, Academic and Elementary Departments. Music, Art, Elocution, Domestic Art, Domestic Science, Gymnasium. For catalogue address

THE SISTER SUPERIOR, St. Helens Hall.

TENDERS CALLED FOR BONILA LIGHT

Important Aid to Navigation Will Be Started Next Year, Says Colonel Anderson—Leaves on Trip North.

That tenders are now being called by the Dominion Government for the construction of the new first-order lighthouse to be erected at Bonila Point, Hecate Strait, was the statement made yesterday by Col. W. P. Anderson, chief engineer of the Department of Marine, who has arrived in the city from Ottawa en route to the Northern Coast on a trip of inspection. Col. Anderson states that the construction of the Bonila lighthouse will be started next Summer, so that the contractors will have ample time to complete the structure by the latter part of next year, when the Government will have the powerful light in operation. The site of the proposed light is on Banks Island, off the Mainland, about midway through the Hecate Strait, on the ocean route to Prince Rupert.

With no regular ocean steamship lines operating to Prince Rupert as yet, the need of this light is not yet apparent, but Col. Anderson says the policy of the Government is to build such aids to navigation in advance in order to have them in operation by the time they are required.

Within the next few years it is expected that there will be considerable deep-sea shipping diverted to Prince Rupert, the Pacific terminal of the great G. T. P. transcontinental line, which will make it necessary that the Northern coastline be well lighted.

The Bonila lighthouse will be of a similar type to the one now in operation at Langara Island, the most northerly point of the Queen Charlotte Islands, and will be of reinforced concrete construction and surmounted by a powerful light capable of flashing its rays for many miles.

Goes North on Quadra

Col. Anderson will leave for the North aboard the Dominion lighthouse tender Quadra tomorrow morning, accompanied by Capt. George Robertson, agent of marine. The party will proceed as far North as Langara Island, and all the important stations on the route will be visited.

GLENGYLE IS POSTED FOR VICTORIA TRADE

Fine Vessel, Recently Launched for Royal Mail Service, Will Clear London on November 6 for This Coast.

Messrs. Findlay, Durham & Brodie, agents here for the Royal Mail Steam Packet Company, have been advised that the November sailing of the fleet from London will be taken by the fine new British steamship Glengyle, of over 10,000 tons register, which was launched some weeks ago from the Tyne yards of Messrs. R. & W. Hawthorn, Leslie & Co. As previously announced here the Glengyle is one of the big fleet of steamships now under construction in British yards for the Royal Mail, and its subsidiary lines, for service between British ports and the North Pacific Coast. The sister ship to the Glengyle, the Gleneffer, will shortly be launched, and the Royal Mail steamships Carmarthenshire, Pembrokeshire and Brecknockshire are also under construction.

According to the advices received here the Glengyle is posted to sail from Middlesbrough on October 14, Immingham October 28, and London November 6.

The vessel is being rushed to completion, and it is not anticipated that she will be delayed in going on berth. As far as can be learned, all calls at Antwerp are abandoned for the present.

Dimensions of Liner

The principal dimensions of the Glengyle are: Length, 516 feet; beam, 62.4 feet; depth, 37.6 feet; and deadweight capacity, 13,400 tons.

The vessel has been specially designed to meet the trade for which she is intended, and she has a long bridge, poop and forecastle, with seven large holds, the hatchways being so constructed and the disposition of the pillars so arranged as to facilitate the shipment and carriage of bulky cargo.

She is fitted with 24 powerful winches and 30 derricks capable of dealing with weights up to 50 tons. One of the holds and two of the 'tween decks are installed for the handling of frozen or chilled cargo.

Accommodation is provided in the staterooms amidships for the first-class passengers, with a spacious and tastefully decorated saloon underneath.

The vessel will be efficiently lighted throughout, powerful cluster and arc lamps being placed at each hatchway for working cargo at night. A wireless installation is being fitted by the Marconi Company.

Powerful Machinery

The propelling machinery of the Glengyle consists of two sets of triple expansion engines, having cylinders 24 in., 40½ in., 68 in., by 48 in. stroke, steam being supplied by five single-ended main boilers working at a pressure of 200 lbs., and capable of giving the vessel a sea speed of 12½ knots. Captain Webster, a well-known skipper in the Glen service, has been assigned to the command of the Glengyle.

Other Steamers Fixed

Another Glen steamship posted to come out in the Royal Mail service is the British steamer Glenturret, which is scheduled to sail from London this month for Victoria via the Suez Canal.

The Glenturret will be followed by the Radnorshire, from London, October 9; the Glengyle, November 6; and the Carnarvonshire on December 4.

The Monmouthshire, which is the next of the fleet to put in an appearance at this port, is fully due and may show up today from Yokohama.

She was spoken by the Blue Funnel liner Teucer when that vessel was nearing this port, but did not give her position.

The succeeding liner, the Den of Alvie, is due to sail from Yokohama on September 22, and the Merionethshire is scheduled to leave the Japanese port about the end of the month.

Twenty-four driving wheels, each 33 inches in diameter, are part of a locomotive recently completed at Philadelphia, the most powerful yet built.

CETRIANA STRIPPED OF HER WIRELESS

After Securing Fuel, Commander of Leipzig Removed German Cook and Reservist From British Ship

SAN FRANCISCO, Sept. 8.—The British freighter Cetriana, under charter to the German Government, was stripped of her wireless by the German cruiser Leipzig on August 5, off Magdalena Bay, Lower California, and her cook, a German, and one other German reservist were taken aboard the Leipzig.

This was the word brought by Capt. E. J. Ministey, of the British naval reserve, commanding the Cetriana, which arrived here today. The Cetriana left here on July 24 laden with 800 tons of coal consigned to the Leipzig. The two vessels met in Magdalena Bay and the Leipzig was coaled on August 4, the day war was declared.

Not until sometime later, through Rear Admiral Howard at Mazatlan, commanding the American Pacific fleet, did the Cetriana learn that war had been declared. Coming North, the vessel hugged the three-mile limit.

UNION COMPANY HAS TAKEN STRATHEARN

Second Strath Boat Will Load Cargo on This Coast for Ports in the Antipodes—Strathdee on Berth.

In addition to the British steamship Strathdee, the Union Steamship Company of New Zealand has chartered the British steamer Strathearn for a voyage from ports on this Coast to Sydney. The Union Company paid four shillings for the Strathearn, which is nine pence less than the rate paid the Strathdee.

The Strathdee is now at Vancouver, where she will take on her initial shipments before clearing for the Antipodes via San Francisco.

The Strathearn was last reported at Sourabaya. An unnamed Strath steamer has been chartered by Davies & Fehon for a cargo of coal from Newcastle, N. S. W., to San Francisco, also at four shillings.

The Norwegian steamer Thode Fageland, which recently lost some of her gear overboard when struck by lightning during a terrific thunderstorm off the Mexican Coast, has cleared for Puget Sound to load lumber for Port Pirie.

Word has been received here that the Harrison Direct liner Candidate has sailed from the Golden Gate for Liverpool, via the Panama Canal. She will be the first of the fleet to return to Europe by the shorter route.

The next departure of this line will be the Crown of Seville, sailing about September 20.

The chartering of the British steamer Milwaukee for general cargo to Europe at 33 shillings, 9 pence, is the subject of much discussion, the rate being considered very low. Coast shippers of canned goods had raised the rates to 40 shillings when the war broke out, canceling all previous contracts, and the knowledge that a vessel has been secured at 33 shillings, 9 pence, has resulted in a strong demand for a withdrawal of the 40 shilling rate.

TAMBA CLEARED WITH RUSSIAN RESERVISTS

Ninety-Six Took Passage by N. Y. K. Steamship Bound for Vladivostok—Aki Maru Due From Orient.

Unusual scenes marked the departure of the Nippon Yusen Kaisha liner Tamba Maru, which cleared from the Outer Docks at 6:30 o'clock last night on her outward voyage to the Orient. Voluntarily returning to the Fatherland to endeavor to secure a place in the ranks of the army of the Czar, a party of ninety-six Russian reservists took passage by the liner for Kobe, Japan, from which port they will tranship to Vladivostok and return to their homes by way of the trans-Siberian railroad. All were of good physique and many had been members of the famous Cossack regiments which they hope to rejoin before the war is terminated.

Although they had long ago discarded any remnants of national dress worn upon arrival in this country, the Russians presented a picturesque appearance as they lined the decks of the outbound steamer. Numbers of their compatriots, also reservists, were on hand at the wharves to bid the party farewell. They, at the last moment, had decided not to make the trip, as it had become known that the Russian Government had issued an official proclamation at Petrograd that army reservists in foreign countries were not to be called out. Originally, some 150 had planned to make the passage by the Tamba Maru.

All the Russians leaving paid their fares out of their own pockets. The N. Y. K. agents were busily engaged during the greater part of the day in disposing of transportation to the returning Russians.

Apart from the reservists, forty Japanese and sixty-four Chinese, booked passages by the Nippon liner from this port. All the first-class accommodation was also taken up, and the cargo space filled to its capacity, the Plimsoll marks being awash as the vessel slowly backed out into the stream.

Up to a late hour last night nothing had been heard of the inbound Nippon Yusen Kaisha liner Aki Maru, which is bringing 38 passengers and 1,100 tons port before tomorrow morning.

The Aki Maru is expected to show up at William Head this evening, but there is a possibility that she may not reach port before tomorrow morning.

Statistics show that in the early days of American colleges about one-half the graduates adopted the ministry for a profession. At the present time only about 5 per cent of the college graduates become ministers.

Y. M. C. A.—Special addresses by Mr. Alfred Mace (from England) Wednesday and Thursday afternoons from 3 to 4. Subjects: "Liberty," "Have you received the Holy Spirit?" "Fast, Feast and Prospective of the Christian." All cordially invited.

GLENFARG SUNK IN ORIENTAL WATERS

Teucer Brought Word That Well-Known British Steamer Struck Rock Near Shirase and Sank in Deep Water.

Prior to the departure of the Blue Funnel liner Teucer from Yokohama, a dispatch reached there from Nagasaki stating that the British steamship Glenfarg, bound from Hokkaido to Hancow, ran aground on a sunken rock near the Shirase lighthouse and shortly afterwards sank in deep water. The captain and crew were rescued by the Japanese steamer Yawata Maru and taken to Nagasaki.

Some six years ago the Glenfarg was under charter to the C. P. R. and made at least one trip in the company's transpacific service between the Orient and this port. On this particular occasion the Glenfarg ran ashore on the Parthia Shoal in Vancouver harbor. She was at that time under the command of Captain Holman, who early this year came to Victoria in command of the Glen steamer Glenroy.

Before leaving the Japan coast behind, Captain W. Farwood was advised by the authorities that all was clear on the Pacific, and that he could make the passage without the possibility of being molested by either of the two German cruisers in Pacific waters.

Despite the assurances given, a sharp watch was kept throughout the transpacific passage, and a course was taken thirty miles to the north of the regular steamship lanes. Splendid steaming time was maintained by the Teucer, which, under the direction of Chief Engineer Brown, made the trip from Yokohama in twelve days and seventeen hours. For two days the Teucer felt her way through dense fogs, but apart from this the voyage was made under favorable conditions.

Detained at Hongkong

First news of the war was received by the officers of the Teucer while at Hongkong. The British station in China was seething with excitement over the great preparations that were made to guard against attack upon the declaration of war being made known. For several days the Teucer was detained at Hongkong, and she was not permitted to clear until it was officially given out that the allied fleets had the German squadron bottled up in the harbor at Kiau-Chau.

Japan had declared her intentions regarding Germany by the time the Teucer arrived at Kobe from Shanghai, and the last word received by the officers of the Blue Funnel liner was that the combined naval forces were bombarding the German fortified port of Tsing Tau.

After clearing Yokohama nothing further was heard of the war developments until the vessel was a few days out from the Pacific Coast, when wireless messages were picked up from the American stations reporting the German advance on Paris. Everybody was eager for news as the Teucer came alongside at the Outer Docks, and tremendous satisfaction was manifested when it was learned that the Germans were retreating from Paris.

Asia Fitted With Guns

News was brought by the officers of the Teucer that the Canadian Pacific liner Empress of Asia had been turned out at Hongkong as a full-fledged commerce destroyer. She has been equipped with ten 4.7 guns and all her lavish fittings have been stripped from her. It was stated that the Asia was cruising in Oriental waters with a view to destroying what German commerce was left.

COLONIST SHIPPING GUIDE

Ocean Steamships

To Arrive

Monmouthshire, from London	Sept. 9
Panama Maru, from Orient	Sept. 17
Aki Maru, from Orient	Sept. 9
Makura, from Sydney	Sept. 15
Sado Maru, from Orient	Sept. 22
Talthybius, from Liverpool	Sept. 26
Historian, from Liverpool	Sept. 27
Seattle Maru, from Orient	Oct. 1
Monteagle, from Orient	Oct. 3
Yokohama Maru, from Orient	Oct. 7
Niagara, from Sydney	Oct. 13
Mexico Maru, from Orient	Oct. 14
Awa Maru, from Orient	Oct. 22
Cardiganshire, from London	Oct. 30
Chicago Maru, from Orient	Oct. 30

In Port

H. M. S. Algerine	Esquimalt
H. M. S. Shearwater	Esquimalt
C. S. Rainbow	Esquimalt

To Sail

Tacoma Maru, for Orient	Sept. 15
Aki Maru, for Orient	Sept. 22
Panama Maru, for Orient	Sept. 29
Makura, for Australia	Sept. 30
Teucer, for Orient	Sept. 30
Empress of India	Oct. 12
Seattle Maru, for Orient	Oct. 13

Start in Business Yourself

We supply Fancy Goods, Toys, China, Hardware, Jewelry, Drapery, etc. Special wholesale prices. Guide catalogue, "Success in Business" sent post free. Write—

UNIVERSAL PROVIDER
112 High St., Portsmouth, Eng.

It must be **Bovril**

Of all Stores, etc., at
1 oz., 25c.; 2 oz., 45c.; 4 oz., 80c.; 8 oz., $1.50; 16 oz., $2.50.
Bovril Cordial, large, $1.35; 5 oz., 45c.
16 oz. Johnston's Fluid Beef (Vimbos), $1.25.

Charlie Bo

Has removed to corner of Johnson and Douglas Streets

Great Reductions on

Ladies' and Gentlemen's Suits

For 15 Days. Prices From

$17.00

The Best of Workmanship and Satisfaction Guaranteed.

Charlie Bo

Corner Johnson and Douglas Sts.
Telephone 3452

KODAKS

AND EVERYTHING PHOTOGRAPHIC at MAYNARD'S

715 PANDORA AVE., VICTORIA, B.C.

CHANGE IN SCHEDULE

Effective Immediately

Steamship "SOL DUC"

Will leave Victoria, daily, except Sunday, at 1 p. m., for Port Angeles, Dungeness, Port Williams, Port Townsend and Seattle.

Steamship "IROQUOIS"

Will leave Victoria, daily, except Sunday, at 8:30 a. m., for Port Townsend, Seattle and Tacoma.

For tickets and information call on

E. E. BLACKWOOD, Agent.
1234 Government Street Phone 436

SYDNEY 19 Days From San Francisco

AUSTRALIA SAMOA AND SOUTH SEAS — Weather Fine, Shortest Line, Quickest Time

Splendid steamers, Lloyd's 100A1 (16,000 tons displ.) of Sydney Short Line (American steamers) sailing for Honolulu every two weeks, for Sydney every 28 days.

$110 Honolulu — Sydney $300

Round Trip, First Class

Round Trip, Second Class, Sydney, $200

Various tours, including Java, China, Japan and Round the World. Send for folder.

OCEANIC S. S. CO.
673 Market St. San Francisco

Balfour, Guthrie & Co.

420 Hibben-Bone Building
Agents for

Harrison Direct Line

SS. DRAMATIST

Antwerp	July 8
London	July 10
Glasgow	July 16
Liverpool	July 23

SS. ENGINEER

Antwerp	August 3
London	August 7
Glasgow	August 13
Liverpool	August 20

Monteagle	Oct. 24
Niagara, for Australia	Oct. 28

Sailed

Empress of Russia, for Orient	Aug. 6
Titan, for Orient	Aug. 7
Niagara, for Australia	Aug. 7
Awa Maru, for Orient	Aug. 11
Chicago Maru, for Orient	Aug. 18
Monteagle, for Orient	Aug. 19
Empress of India, for Orient	Aug. 25
Shidzuoka Maru, for Orient	Aug. 25

New York and Vancouver Line

MAPLE LEAF LINE

Via Panama Canal to British Columbia Ports

OUTWARD BOUND to UNITED KINGDOM

For rates, sailings, dates and general information, apply to.

B. W. GREER, Agent
402 Yorkshire Building Seymour 5316

B. C. Coast Service

VANCOUVER EXHIBITION, SEPT. 3-12, 1914

$2.70—Vancouver and Return—$2.70

Tickets on sale September 8, 9, 10, 1914. Final return limit September 14, 1914. Tickets on sale at C. P. R. Offices, 1102 Government Street and Wharf Office. Phone. 174—4670.

L. D. CHETHAM, City Passenger Agent.

ALLAN LINE ROYAL MAIL

ROYAL MAIL STEAMERS

PROPOSED SAILINGS LIVERPOOL SERVICE

From Liverpool.	Steamer.	From Montreal.
Sept. 12	Scotian	Sept. 26
Sept. 26	Hesperian	Oct. 3
Sept. 26	Tunisian	Oct. 13

PROPOSED SAILINGS GLASGOW SERVICE

From Glasgow.	Steamer.	From Montreal.
Sept. 19	Scandinavian	Oct. 3
Sept. 26	Numidian	Oct. 10
Oct. 10	Pretorian	Oct. 24
Oct. 17	Scandinavian	Nov. 7

PROPOSED SAILINGS LONDON SERVICE

From London.	Steamer.	From Montreal.
Oct. 1	Sicilian	Oct. 12
Oct. 15	Corinthian	Nov. 1
Nov. 12	Sicilian	Nov. 16

For rates, sailing dates and description literature, apply to any Railway or Steamship Agent, or The Allan Line Steamship Co. Limited, 270 Homer St., Vancouver.

MR. REDMOND'S GREAT SPEECH IN COMMONS

Notable Declaration Which Healed the Irish Breach and Was Received With Wild Enthusiasm.

John Redmond's speech in the British House of Commons on August 3, which healed the Irish breach and was received with wild enthusiasm by the British people, was in these words:

"I hope the House will not consider it improper on my part in the grave circumstances in which we are assembled if I intervene for a very few moments. I was moved a great deal by that sentence in the speech of the Secretary of State for Foreign Affairs in which he said that the one bright spot in the situation was the changed feeling in Ireland. In past time, when this Empire has been engaged in these terrible enterprises, it is true—it would be the utmost affectation and folly on my part to deny it—the sympathy of the Nationalists in Ireland, for reasons to be found dead down in centuries of history, has been estranged from this country. But allow me to say that what has occurred in recent years has altered the situation completely. (Ministerial cheers.)

"I must not touch, and I may be trusted not to touch, on any controversial topics, but this I may be allowed to say—that a wider knowledge of the real facts of Irish history has, I think, altered the view of the democracy of this country towards the Irish question, and today I honestly believe that the democracy of Ireland will turn with the utmost anxiety of sympathy to this country in every trial and every danger that may overtake it. (General cheers.) There is a possibility, at any rate, of history repeating itself. The House will remember that in 1778, at the end of the disastrous American war, when it might, I think, truly be said that the military power of this country was almost at its lowest ebb, and when the shores of Ireland were threatened with foreign invasion, a body of 100,000 Irish volunteers sprang into existence for the purpose of defending her shores. At first no Catholic—ah! how sad the reading of the history of those days is—was allowed to be enrolled in that body of volunteers, and yet from the very first day the Catholics of the South and West subscribed money and sent it towards the arming of their Protestant fellow-countrymen. Ideas widened as time went on, and finally the Catholics in the South were armed and enrolled brothers in arms with their fellow-countrymen of a different creed in the North. May history repeat itself! (Cheers.) Today there are in Ireland two large bodies of volunteers. One of them sprang into existence in the North. Another has sprung into existence in the South. I say to the Government that they may tomorrow withdraw every one of the troops from Ireland. (General cheers.) I say that the coasts of Ireland will be defended from foreign invasion by her armed sons, and for this purpose armed Nationalist Catholics in the South will be only too glad to join arms with the armed Protestant Ulstermen in the North. (Cheers.) Is it too much to hope that out of this situation there may spring a result which will be good, not merely for the Empire, but good for the future welfare and integrity of the Irish nation? (Cheers.)

"I ought to apologize for having intervened (cries of 'No'), but, while Irishmen generally are in favor of peace, and would desire to save the democracy of this country from all the horrors of war, while we would make any possible sacrifice for that purpose, still, if the dire necessity is forced upon this country, we offer to the Government of the day that they may take their troops away, and that, if it is allowed to us in comradeship with our brethren in the North, we will ourselves defend the coasts of our country." (Loud cheers.)

NEWFOUNDLAND READY

Special Session of Legislature Closed After Passing Necessary Measures on Account of War

ST. JOHN'S, Nfld., Sept. 8.—The special session of the Colonial Legislature, called to consider measures made necessary by the European war, was prorogued tonight by Governor Davidson, with its programme fulfilled. The Opposition party joined the Government in the support of every measure, and action was unanimous.

Governor Davidson, in his closing speech, warmly praised the harmony displayed by the Members.

The principal measure passed formally authorized participation by Newfoundland in the present war, and provided for the expense of a volunteer force. The Government was authorized also to proclaim a moratorium at any time that such action might be deemed expedient.

KEEPING OUT ENEMIES

British Government Adopting More Stringent Regulations in Regard to Continental Immigrants

LONDON, Sept. 8.—The British Government is adopting stringent regulations in order to keep out of England alien enemies who have heretofore been allowed to land under the guise of Americans whose citizenship was attested by consular certificates granted on the continent.

After September 14, consular certificates will not be accepted as proof of American citizenship of those arriving from the continent. These persons will not be allowed to land unless they are provided with passports.

Manitoba's Gift.

OTTAWA, Sept. 8.—The report that the Government of Manitoba has offered a war contribution of 50,000 bags of flour was confirmed at the office of Sir Robert Borden, this morning. The offer has been accepted.

Refuse to Lower Wages

MONTREAL, Sept. 8.—The proposal of the Builders' Exchange to cut the wages of the allied trades in the Building Trades Council, with the consent of the latter body, so that present contracts can be continued during the war, is being met with a flat refusal. George Francour, secretary of the bricklayers' union, the most powerful in the Building Trades Council, stated today that no such proposal as suggested would be accepted by the bricklayers under any circumstances.

PATRIOTIC FUND

Substantial Contributions Are Received at Ottawa Meeting and From Almonte

OTTAWA, Sept. 8.—Contributions to the Canadian patriotic fund acknowledged today include a gift of $10,000 from the Rosamond Woolen Co., of Almonte, Ontario.

At a meeting of Ottawa citizens held tonight to organize a local branch of the National Patriotic Fund Association, the sum of $177,000 was subscribed as a starter. The contributions announced were: $50,000 from Ottawa City; $20,000 from J. R. Booth; $25,000 from the Bank of Ottawa; $12,500 from E. C. Whitney, a brother of the Premier of Ontario, who resides in Ottawa; $10,000 from Ahern and Soper, and $10,000 from Sir Henry Egan.

Emperor Francis Joseph

PARIS, Sept. 8.—The Excelsior publishes a report from Petrograd that the Austrian Emperor has had a paralytic stroke and that his conditions is dangerous.

Crown of Seville Leaves

After discharging 500 tons of European freight at the Outer Docks, the Harrison liner Crown of Seville will leave port early this morning for Vancouver. She is being taken up the gulf by Pilot Ettershanks.

AMUSEMENTS

"Stop Thief" at the Princess—Broad farce at the Princess Theatre last night kept the audience, who went to see "Stop Thief," in continuous roars of laughter. The piece went with a vim, and there were no dull moments from start to finish. Miss Verna Felton, taking the part of Nell, gave a clever interpretation of her part of the innocent-looking lady's maid, who was in truth the very opposite of innocence, and was ably supported in her evil tactics by Jack Dougan (Mr. Norman R. Feusier), whose dry humor, as he found the family of innocents playing into his hands, tickled to a degree the risible faculties of the audience. He appeared to find it easy to persuade his fiancee, Nell, that "this was to be the last trick," but he made such a finished villain that few of those watching his light-fingered work from in front would have found it possible to imagine that either of the pair would find it easy to forsake the path of crime for honest ways. As theb ridegroom, James Cluney, be came a self-suspected kleptomaniac, Mr. H. Irving Kennedy worked hard and convincingly. Right at the start we envied him the good fortune of being about to marry so charming a bride as Madge Carr was made to be in the hands of Miss Lillian Fischer, but we soon came to sympathize wit hhim in the troubles which came thick and fast to delay the wedding ceremony. Doctor Willoughby, acted by Mr. Biron Eagan, seemed rather simple for a professional man, but it was necessary for the working of the plot that he should not be too sharp, and once married to Joan Carr, Miss Jean Gravenue, he would have a charming wife, who would be quite sharp enough to look after him. Mr. Charles Connors, as the absent-minded head of the house, whose forgetfulness was always getting him into trouble, was in good form, while, as Mrs. Carr, Mrs. F. R. Allen gave a clever rendering, free from any tendency of over-acting. The rest of the company fitted into their parts satisfactorily, and helped to round out a performance which sent everyone away from the theatre in a cheerful frame of mind and well satisfied that they had had excellent value for their money.

VICTORIA DOGS AND HORSES WIN TROPHIES

Wolfenden's Prize Pointers Again Carry Off High Honors in Vancouver Show

Mr. J. Wolfenden's prize pointers again won high honors in the Vancouver Dog Show which opened yesterday. According to a telegram received, Victoria Grouse was first in the open class for dogs, and was adjudged the best pointer in the show, and Victoria Speck II. was first as winners in the bitches' class.

Mr. Wolfenden and his partner, Mr. Millington, also carried off some of the silverware and blue ribbons in the Horse Show with their two blooded animals, May Putnam and King Putnam. The former won a first and championship for standard bred mares and the pair of them won a handsome trophy for the best team in the show by one mare.

WAS IN COLLISION

Aquitania Collided With Steamer Canadian After Being Taken Over by British Admiralty

Advices from London state that the Cunard liner Aquitania, taken over by the British Admiralty, was recently in collision with the British steamer Canadian off Kinsale.

The Aquitania anchored off Liverpool bar, with bows damaged. Considerable damage was sustained by the Canadian, which subsequently arrived in the Mersey.

How She Acquired "Feminine Charm"

A nicely-dressed woman sat beside me in the train. Everyone stared at her. It was not her beauty of feature that held our eyes, nor her costume. But there was something about her face and expression—I risked it and asked: "Would you mind telling me how you keep your complexion so dazzlingly pure? Don't think me impertinent, but you seem over 20, yet haven't a line in your face, and your cheeks are quite peach-like. How do you do it?"

Laughling, she said: "That's easy; I remove my skin. Sounds shocking, doesn't it? But listen. Instead of cosmetics I use only pure mercolized wax, procurable at any druggist's. I apply this nightly, like cold cream, washing it off mornings. This gently absorbs the soiled, weather-beaten film-skin, without pain or discomfort, thus revealing the fresh, clear underskin. Every woman has a beautiful complexion underneath, you know. Then, to ward off wrinkles I use a face bath made by dissolving powdered saxolite (one ounce) in one-half pint witch hazel—a harmless astringent which 'tones' the skin wonderfully. Very simple, isn't it?" I thought so. I'm now trying her plan and like it immensely.—Millicent Brown in The Story Teller.

Greets You Always Everywhere

Apollinaris

"THE QUEEN OF TABLE WATERS"

UNDER the name of "Worcestershire Sauce" there is as wide a range of difference as there is under the name of "wine."

The quality of a mixture is not improved in the least by putting it into a bottle that resembles LEA & PERRINS', and by giving it a label that imitates the appearance of Lea & Perrins'.

And still there are people who conclude that if the bottle has the appearance of Lea & Perrins', the fluid inside is like Lea & Perrins' Sauce.

The white writing on the Red Label: Lea & Perrins indicates the Original and Genuine WORCESTERSHIRE SAUCE.

J. M. Douglas & Company, Montreal, Canadian Agents.

For Trade

A splendid eight-room, two-storey dwelling, modern in every respect; situated on one of the best streets in Fairfield District for trade. Will accept Oak Bay lots in full or part payment.

For further particulars apply to

MONEY TO LOAN **P. R. BROWN** SMALL ACREAGE

1112 BROAD STREET

50th Highlanders Recruiting Station

All recruits given free advice as to business affairs. In case of going to the front recruits may leave their business in my hands and such business will receive my best attention free of all charge.

ARTHUR COLES

RENTS COLLECTED, ESTATES MANAGED, MORTGAGES AND LOANS ARRANGED

Real Estate, Financial and Insurance Agent—Life and Accident Insurance

1205 Broad Street Phone 65

Houses to Rent

Rooms	Location	Rent	Rooms	Location	Rent
5	Highview St.	$15.00	7	Beach Drive	$25.00
6	55 Oswego St.	$20.00	8	974 Island Rd.	$40.00
7	1360 Grant St.	$22.50	3	Victoria Arm (two acres)	$15.00
6	1035 Caledonia Ave.	$20.00	5	Esquimalt Rd.	$25.00
2	611 Alpha St.	$ 7.00	5	848 North Park St.	$22.50
	300 Catherine St.	$20.00	7	1255 Fiegard St.	$25.00

R. S. Day & B. Boggs

Phone 30 620 Fort Street Established 1890

Bullen & Jamieson

TEMPLE BUILDING

FINANCIAL AND INSURANCE AGENTS

Estates Managed
Properties for Sale
Houses to Rent

P.O. Drawer 629 Phone 4372

UNION BANK OF CANADA

Valcartier Military Camp

A fully equipped branch has been opened at the Military Camp at Valcartier—Quebec—for the accommodation of the Overseas Forces.

Transfer of monies to and from the Military Camp will be made by all branches of the UNION BANK OF CANADA, free of charge.

Full information as to the new branch, the forwarding and depositing of money, will be cheerfully furnished.

A. E. Christie, Manager Victoria Branch

Do Not Hoard Money

We have some particularly attractive 8 per cent investments

Heisterman, Forman & Co.

GENERAL AGENTS

1210 Broad Street Phone 55

CALL! WRITE! WIRE! PHONE!

You Should Send Us Your Orders—

¶ Because we have the men, methods and equipment, with a reputation for quality, service and price, based on over fifty years' achievement.

¶ Because we make deliveries as promised, and turn out nothing but first-class work in all our departments.

¶ Because we have the largest and most complete office for Printing, Lithographing, Bookbinding, Photo-Engraving, Copper-Plate Printing and Embossing in Western Canada.

Colonist Jobbing Departments

TELEPHONE 197

We carry a large stock of Loose Leaf Ledgers, Files and Supplies

Houses For Rent

$20.00 per month, five rooms, 1709 Fernwood Road.
$15.00 per month, five rooms 1210 Vancouver Street
$30.00 per month, seven-room modern house, 1058 Davie St.

B.C. LAND AND INVESTMENT AGENCY
922 Government Street

NORTHERN CROWN BANK

HEAD OFFICE - WINNIPEG

Capital (authorized) $6,000,000 Capital (paid up) $2,860,000

DIRECTORS

President - - - Sir D. H. McMillan, K. C. M. G.
Vice-President - - - - Capt. Wm. Robinson
Jas. H. Ashdown A. McTavish Campbell W. J. Christie
Sir D. C. Cameron, K.C.M.G. H. T. Champion John Stovel

General Manager - - - Robt. Campbell

Bills of Exchange, Drafts and Orders on all Countries bought and sold.
Canadian Bankers' Association Money Orders sold.
Collections made in all parts of Canada, and in foreign countries.
Branches distributed throughout all Canada.

R. M. HEBDEN, Manager - - - Victoria Branch

BANK OF MONTREAL

ESTABLISHED 1817

Capital Paid Up	$16,000,000.00
Rest	16,000,000.00
Undivided Profits	1,058,868.40
Total Assets (October, 1913)	242,263,219.60

Branches throughout Canada and Newfoundland, and in London, Eng. Offices in New York, Chicago, Spokane and Mexico City, and Agencies or Correspondents the world over.

Travellers' Cheques and Letters of Credit

Issued by the Bank of Montreal provide a safe and most convenient supply of ready money when travelling. Negotiable in all parts of the world.

C. SWEENY, Supt. of British Columbia Branches, VANCOUVER. J. S. C. FRASER, Manager, VICTORIA.

CLASSIFIED ADVERTISING

One cent a word each insertion, 10 per cent discount for six or more consecutive insertions—cash with order. No advertisement accepted for less than 25 cents.

Business and Professional Cards—of four lines or under—$1.00 per week.

No advertisement charged on account for less than $2.00. Phone No. 11.

BUSINESS DIRECTORY

ART Glass—A. F. Roy, over 30 years' experience in art glass, leaded lights for churches, schools and private dwellings; has built more extensive works and studio corner Dunedin and Sumas Sts., back of Douglas St. firehall. Phone 594.

BAGGAGE Delivery—Victoria Transfer Co., Ltd., phone 129.

BLUE Printing—Electric Blue Print & Map Company, 214 Central Building, View Street.

CHIMNEY Sweep — C. White. Phone 3249R.

CHIMNEY Sweeps—Stott & Caley, difficult flues a specialty. Phone 1512.

CARPENTER—T. Thirkell, repairs a specialty. Res. 1013 Vancouver St. Phone 3580L.

CHIMNEY Sweeps—Stott & Caley, difficult flues a specialty. Phone 1512.

CHIMNEY Sweep—Lloyd, phone 2183L1, fourteen years' experience in Victoria.

DRAYMEN—Victoria Truck & Dray Co., Ltd. Phones 13, 4768, 1793.

DRAYMEN—Joseph Heaney, office at 1319 Wharf St. Phone 171.

JUNK—Wanted, scrap brass, copper, zinc, lead, cast iron, sacks, bottles, rubber; highest prices paid. Victoria Junk Agency, 1816 Wharf St. Phone 1336. Branch store, 1414 Store St.

LADIES' Tailors—Special value, all wool navy serge suits at $30; skirts $6, own materials made up, $12. The Davison Co., P. R. Brown Blk. Phone 4235.

LITHOGRAPHING — Lithographing, engraving and embossing. Nothing too large and nothing too small; your stationery is your advance agent; our work is unequaled west of Toronto. The Colonist Printing & Publishing Co., Ltd.

LIVERY—Victoria Transfer Co., Ltd. Tel. 129. Best service in the city.

MATERNITY nurse, 121 South Turner Street. Phone 2750R.

PAPERHANGING from $2.50 room; painting, tinting, etc., equally cheap. Estimates free. Call or write Marlow, 1738 Fort Street.

PLUMBING and heating, repairs, alterations, etc. J. E. Casson. Phone 4979R 893 Catherine St.

PATENTS, trade marks, designs, copyrights. Featherstonhaugh & Co., the old established firm of patent attorneys. Offices 1020 Rogers Bldg., Vancouver, B.C.

PATENTS—Rowland Brittain, registered Attorney; patents in all countries. Fairfield Bldg., opposite Post Office, Vancouver, B.C.

POTTERY Ware—Sewer pipe, field tile ground fire clay, flower pots, etc. B. C. Pottery Co., Ltd., corner Broad and Pandora.

SECOND-HAND clothing bought, ladies' or gents'. M. Stern, 609 Yates Street. Phone 4810.

SHORTHAND School, 1011 Government St., shorthand, typewriting, bookkeeping thoroughly taught; graduates filling good positions. E. A. Macmillan, principal.

STENCIL and Seal Engraving—General engraver and stencil cutter. Geo. Crowther, 816 Wharf St., behind post office.

UNDERTAKING—B. C. Funeral Furnishing Co. (Hayward's), 734 Broughton St. Prompt attention; charges reasonable. Phones 2235, 2236, 2237, 2238. Chas. Hayward, president; R. Hayward, secretary; F. Caselton, manager.

WINDOW Cleaning — Don't forget to phone 1708, James Bay Window Cleaning Co.

WINDOW Cleaning—For promptness phone 1882L. The Island Window Cleaning Co.

WHOLESALE Dry Goods—Turner, Beeton & Co., Ltd., wholesale dry goods importers and manufacturers, men's furnishings, tents, "Big Horn" brand shirts, overalls. Mail orders attended to.

PROFESSIONAL DIRECTORY

ARCHITECT—Thomas Hooper; in practice in B. C. for 25 years; plans and specifications furnished on application. Office, 401-406 Hibben-Bone Blk. Phone 927.

ARCHITECT—H. Elwood Watkins, Rooms 1 and 2 Green Block, corner Trounce Ave. and Broad. Phone 2188; residence phone, 1398L.

CIVIL Engineers—Gore & McGregor, Ltd., civil engineers, British Columbia land surveyors, land agents, timber cruisers. Chancery Chambers, Langley St.

CIVIL Engineers—Green Bros., Burden & Co., civil engineers, Dominion and B. C. land surveyors, 114 Pemberton Blk.; branch offices in Nelson, Fort George and Hazelton, B. C.

CIVIL Engineers—Clarence Hoard, Member Can. Soc. C.E., Member Am. Ry. Engr. Association. Steam, electric, logging, railways, engineers and construction. Office, 401 Pemberton Bldg; phone 994. Res., Empress Hotel; phone 1680.

CIVIL Engineer—George A. Smith, British Columbia land surveyor. Office at Alberni, B.C.

DENTIST—W. F. Fraser, D.M.D. Office 733 Yates St., Garesche Blk. Office hours: 9:30 a.m. to 6 p.m.

ELECTROLYSIS—Fourteen years' practical experience in removing superfluous hairs. Mrs. Barker, 912 Fort St.

PRIVATE maternity home, terms reasonable. Phone 4602L, 934 Queens Ave.

SURVEYORS—Swannel & Noakes, Dominion and B.C. land surveyors, civil engineers. Promis Blk., 1006 Government St. P.O. Box 642. Phone 377.

VETERINARY COLLEGE

S. F. Veterinary College begins Sept. 14. No profession offers equal opportunity. Catalogue free. C. Keane, Pres., 1818 Market St., San Francisco.

MUSIC

ACCOMPANIST practices with vocalists; teaches notes and time. Phone Studio, 3385X1.

MISS Fox, teacher of piano and organ. Phone 3776R. Special attention given beginners (children).

MISS Ada M. Ede (pupil Toronto Conservatory of Music), certificated teacher of piano and theory. Residence, 1373 Mackenzie St. Phone 1364L.

MRS. E. SEMPLE, pianist teacher; pupils prepared for examinations. 1473 St. David Street, "The Bend," Oak Bay. Phone 3664R2.

OSCAR Goldschmidt—Voice culture and pianoforte; $2.50 month up; 745 Yates Street. Phone 3304.

PEOPLE'S Chorus—Resumption of last season's weekly practices of choral classics, including vocal tuition, 50c per month. For membership apply to O. Goldschmidt, conductor, 745 Yates Street. Phone 3304.

SINGING and voice production. Miss Eva Hart has removed her studio to centre of the city, 814 Fort Street, below Government; phone 2944L. Tuesdays and Fridays.

HOTELS

RANNOCH Lodge, 738 Nicola St., Vancouver, B.C. A quiet old country hostelry providing only the best; beautifully situated; five minutes from post office and Stanley Park; large veranda and balcony rooms overlooking garden. Phone, Sey. 3006L.

TUITION

ENGINEERS coached for examination, marine and stationary. W. G. Winterburn, Victoria.

FRENCH learned in few lessons; direct method. Practical conversation. Box 994, Colonist.

MISS Williams, teacher of painting, landscape decorative and design. Painting on satin, velvet, etc. Saturdays Lower Read Street, Esquimalt, phone 2213L1. Wednesdays 1314 Finlayson Ave., phone 5025R; 3:30 to 4:30, 50c per lesson.

SHORTHAND—Pitman; typewriting and business taught evenings; easy terms. Phone 3672L.

THE Victoria School of Bookkeeping, 567 Johnson Street. Bookkeeping, Isaac Pitman's shorthand, typewriting and practical office training; terms moderate.

THE Royal Shorthand and Business School, 305 Hibben-Bone Bldg. Principal, E. I. Hewitt.

THE Annie Wright Seminary, Tacoma, Washington. Thirty-first year. An endowed church school for girls. College, preparatory and general courses. Certificate admits to Smith, Wellesly, Vassar and the leading State Universities. Special advantages in Domestic Science, Music and Art. Adelaide Preston, Principal.

DANCING

WANTED—A few young men and girls to join a private class one evening a week. Box 1066, Colonist.

HELP WANTED—MALE

AN experienced fisherman wanted to take charge of halibut fishing boat; good salary. P. O. Box 1461.

AMAZING profits growing mushrooms with Lion Brand Spawn, $2.00 starts you; free booklet. International Mushroom Co., Empire Bldg., Vancouver, B. C.

BOY wanted, live wire, sell candy, Pantages, 809 Burdett Ave.

LIVE canvasser, willing to hustle; all Winter job. Brown, photographer, 901 Yates Street.

MAN and wife wanted for small ranch. Apply Box 1414, Colonist.

PLANT mushrooms now in your basement; free instructions. Canadian Mushroom Co., 484 Homer St., Vancouver, B. C.

RAILROAD firemen, brakemen, $120; experience unnecessary; send age, postage. Railway, care Box 4714, Colonist.

WANTED—Contracts for cutting cordwood. Box 1298, Colonist.

WANTED—Men and women to learn the barber trade. Special inducements: Tools free, wages paid while learning. $18 to $35 per week when qualified. Most complete school in the West. Help secure positions when qualified. Free catalogue. Moler Barber College, 533 Johnson St., Victoria, B. C.

WANTED—Competent poultry man to run small place on shares, fully equipped. Apply Shaw Real Estate Co., 745 Yates Street.

WANTED—Carpenter, wages $4. Must be able to put up $500 for 60 days on good security. Box 4839, Colonist.

WANTED—Stock salesman for local company; good proposition for the right man. If you can produce, write P. O. Box 1533 for appointment.

WANTED—Five hundred men and boys for free haircuts and 5c shaves. Moler Barber College, 533a Johnson St.

HELP WANTED—FEMALE

APPLY The Devereux Agency for reliable and prompt service. Phone 447, 447 Fort St., hours, from 1st September, 1:30 to 3:30. An experienced nurse seeks post, infant or growing children; good needlework and housework. Three girls, 16 to 18, require situations, wages $15 to $20; good workers. Strong, willing women require work; generals, cooks and housemaids. Several bright, comfortably furnished bedrooms to let for gentlemen. Apply above Agency.

ALFRED Croaker and daughters have thousands of ladies around the globe earning, at home, up to $50 a week, according to the time at their disposal. It's new, easy, and this statement is so absolutely honorable that we make you the fair offer of the one lesson necessary, free. What you make is yours, free, too. If you adopt it let us know before we sail. 3 Alma Place, Michigan Street.

COOK-General for country, $30. Housemaid for Victoria, must be good needlewoman, $26. Cook-general for country, $15. Kindergarten mistress for school. The Ladies' Agency, 426 Sayward Bldg.

CANVASSERS for Christmas cards, everywhere in British Columbia and Alberta. 410 Seymour St., Vancouver, B. C.

EXPERT stenographers supplied at short notice for temporary or permanent positions; any line of business; free service both parties. Phone 4798, United Typewriter Co.

GIRLS, Girls—Apply right now for situations; we need several, city and country. Red Cross Reliable Employment Agency, Mrs. Francis, 1011 Government St.

WANTED—Girl for light housework, plain cooking; sleep home. Call after 4 o'clock, 1105 Princess Ave.

WANTED—Girl to look after baby and help in housework, family of three. Reply, stating age and salary expected to Box 4464, Colonist.

SITUATION WANTED—MALE

CAPABLE man wants work of any kind; experienced rancher; moderate wages. Box 1153, Colonist.

CARPENTERS want work, $3 a day. Phone 407L2.

CHAUFFEUR seeks situation, 6 years' experience; own repairs. Box 1146, Colonist.

EXPERIENCED accountant seeks position, best of references; salary secondary consideration. Box 1377, Colonist.

EXPERIENCED carpenter-builder will trade labor or labor and materials for small jobs. What have you? Box 1244, Colonist.

GENTLEMEN—36 wants position as civil, mining or electrical engineer, or any other position in industrial or commercial business. French-English; best references. Apply P. O. Box 308, Vernon, B. C.

GARDENER seeks permanent situation. Box 157, Colonist.

I WILL do your work (clerical or manual), while you are on military service, and give half of my salary to your dependents. Phone L1521.

JAPANESE boy wants place where he can learn how to drive and repair auto. Write T. H., 1133 Quadra Street.

WANTED by respectable Chinaman, work as cook or day work. Apply phone 662.

SITUATION WANTED—FEMALE

AN English girl as lady help, age 20, not so much high salary as good home and nice people, in country. Housekeeper with little girl of 11, small salary. Nurse, experienced with young children, $25. The Ladies' Agency, 426 Sayward Bldg. Phone 2486.

A COMPETENT governess with references, seeks position. Box 1332, Colonist.

COOK-general seeks situation, 1020 Pembroke Street.

DRESSMAKING, daily. Miss Wilkinson, Willows P. O. Phone 2748R1.

DRESSMAKING by the day, $1 and style guaranteed. Box 1306, Colonist.

DRESSMAKING daily; recommendations. 2609 Cook. Phone 4516L.

DRESSMAKER and tailoress, experienced; will go out by the day. Phone 3415R; Mrs. A. Smith.

DRESSMAKING—Mrs. Stuart has removed to 608 Toronto Street, phone 2132R. Moderate prices.

DRESSMAKING, tailoring and alterations, 702 Vancouver St. Phone 15391.

DRESSMAKING wanted; 820 Kings Rd.; phone 4588L; city reference.

EXPERIENCED maternity nurse wishes patients; terms moderate. Admiral's Rd., corner London and Liverpool, Esquimalt.

EXPERIENCED trained maternity nurse open to engagement, terms moderate. Phone 842X1.

FRENCH girl recently arrived from Paris, anxious to gain experience in millinery; remuneration not essential. Apply Box 1416, Colonist.

HOME maternity nursing or invalids, bright, sunny home, close to sea and car. Terms reasonable. Phone 3816X.

HOUSEKEEPER, thoroughly experienced; good references. Phone 4588R.

HOUSEKEEPER with one child seeks position, good cook, salary $30. Phone 2787L or P. O. Box 1075.

LADIES—When you want a capable servant just phone 1257 or 2469. We can supply you at short notice. Red Cross Reliable Employment Agency, 1011 Government Street. Mrs. Francis.

LADY, experienced in Canadian housework, would teach, with music. Miss Gower, Victoria Club.

STENOGRAPHER desires position, city experience. Phone Gibson 3616L or 4090.

TRAINED nurse requires post, thoroughly domesticated; good needlewoman and housekeeper. Excellent references. Box 1403, Colonist.

THOROUGHLY capable English lady requires position with young children. Kindergarten. Good needlewoman. Box 1437, Colonist.

TRAINED maternity nurse now open for engagement. Phone 1278L3.

WANTED—Position as useful mother's help, good needlewoman, or would help in dressmaking. Box 1387, Colonist.

YOUNG lady, English, desires position as help or governess to young children. References. Miss Westman, 1141 Davie St., Vancouver, B. C.

PROPERTY FOR SALE

FOR sale, $1,900, terms; lot 55 x 141 on Mackenzie Street. Owner, 614 Cornwall Street.

PROPERTY FOR SALE (Continued)

A SNAP—On Burton Ave., double corner, 50x130 to lane, fine, level grassy lots, good builder's proposition; only $1,050. National Realty Co., 1232 Government St.

A WILLOWS Beach bargain, Dunlevy St., facing the water, two choice lots, 50x 115 each, $1,900 each. This is pretty close buying. National Realty Co., 1232 Government St.

LAND for sale in large or small lots, improved and otherwise, with or without houses, situated between Chemainus, Cameron Lake and Qualicum; prices right. Vancouver Island Farm Lands Co., 1230 Government Street.

PALMER Street, inside 2½-mile circle, lot 50x120; level, covered with fruit trees. Price $525 cash. A. Taylor, Town and Country Realty, Room 1, Imperial Bank. Phone 2259.

RADRIGH Street, half block from Douglas, 1 lot, 107 ft. long, 40 ft. wide, with two houses, one with 7 rooms and the other with 5 rooms, with light and hot and cold water; 20 fruit trees. Price, $3,000. D. Panentieri, 1615 Government.

PROPERTY WANTED

WANTED—Building lot in James Bay district. Box 1408, Colonist.

ACREAGE FOR SALE

A RARE snap, 70 acres, all cleared, ½ mile of river frontage, new 9-roomed house, hot and cold water, fine outbuildings; situated near Duncan. Phone 3469.

ACREAGE at Saanichton, $400 per acre, on terms; splendid soil, magnificent view. Apply Stewart Land Co., Ltd., 101 Pemberton Block.

ACREAGE—Five or ten acres, ten miles from Victoria; close to railway, splendid soil, abundance of water, ideal for fruit or poultry; good road frontage; $175 per acre on terms. Apply Stewart Land Co., 101 Pemberton Block.

FOR Sale—212 acres in Sooke, good house. Price $30 per acre. Your own terms. Shaw Real Estate Co., 745 Yates Street.

FOR Sale—Five acres with shack and stable, partly improved, quarter mile past Elk Lake Siding, V. & S. Ry. Ideal for poultry raising. For quick sale, $1,750. Box 179 Maywood P. O.

FOR Sale—Good dairy ranch, ninety-seven acres, cleared, four and a half miles north Enderby; would exchange for smaller with little cash. Box 1211, Colonist.

HAPPY Valley, 160 acres, some good timber, $30 per acre; easy terms. A. Taylor, Town and Country Realty, Room 1, Imperial Bank. Phone 2259.

OPPORTUNITY—160 acres, 30 acres cultivated, 6 acres in orchard and small fruits, 50 acres light clearing; some good timber; good grazing land adjoining; very best market close at hand; nicely situated, close to town; offered for few hundred dollars cash, balance in exchange property and arranged. Price $3,500. Macgregor, 207 Central Bldg.

WATERFRONTAGE—80 acres Deep Bay, Newcastle district, over ¼-mile waterfrontage, good beach, soil first class, no rock, C. P. R. through property. This is the cheapest buy in the district. For full particulars phone owners, 3923Y.

ACREAGE WANTED

A SMAL piece of acreage on sea front; must be reasonable price. Campbell Bros., 1007 Government Street.

WANTED—About ten acres ten to twenty miles from Victoria; will lease for six or twelve months with option of purchase. State price and terms to Box 1301, Colonist.

HOUSES FOR SALE

ARTISTIC, high-class 6-roomed bungalow near Oak Bay; fireplace, bookcases, beamed, paneled, plate rail, electric fixtures, furnace, hardwood floors, large lot. Owner, 939 Cowichan St.

A DANDY little four-roomed bungalow just completed, with best of plumbing throughout, in best part of Fairfield; full cement basement and only fifteen minutes' walk from town. Now, if anyone means business and wishes to purchase this little home, just call at 1329 Carnsew Street, and I will be glad to show you through. Good terms and a very reasonable price. Phone 1117L.

A DANDY little portable house for sale; can be taken apart and moved on your lot very easily. Get next and save room rent. 1329 Carnsew St., off Moss.

A 4-ROOMED house, with electric light and water, for sale or rent on Alder St. W. Rowe, Calumet Ave., Cloverdale.

CALL at 1329 Carnsew Street, off Moss, for the best four-roomed bungalow in the city at the price. Phone 1117L.

ESQUIMALT, near carline and waterfront, good lot and shack, must be sold, $825; easy terms. Box 54, Beaumont. Phone 2295R.

FOR Sale—3-roomed shack, size 22x12, city water inside, with woodshed on lot 45 ft. 8 in. x 118. For price and terms apply owner, 1440 Walnut St.

FORCED Sale—Five-room bungalow, new and modern, full sized basement, piped for furnace, fireplace, electric fixtures; $200 cash, $20 per month. Price $2,600. F. J. Miller, Mount Tolmie P. O.

FOR Sale—Four-room new modern house on Inverness, near Cloverdale, $1,900; $500 cash, balance mortgage. Apply Owner, phone 4595L.

FOR Sale—I am the owner of a modern 5-room bungalow on a full-size lot, best location on Slater Street, which I refused $4,000 for 18 months ago. I will sell it now for $3,000; $200 cash, balance $25 per month. Make appointment to see me by applying Box 1371, Colonist.

FIVE-Room house, Oak Bay, on car line, every convenience, bath, etc. $2,900; $500 cash. Terms. Box 1202, Colonist.

FAIRFIELD District, 6-roomed house, good garden, facing south, only $4,100. This has been reduced $800. Western Lands, Limited, 725 Fort St.

NEW 5-room house, 2526 Belmont Ave., $2,500; $50 cash, $20 month. 1129 N. Park Street.

SUBSTANTIAL six-roomed modern bungalow, sixty-foot lot in lawn and garden; near Oak Bay; price reasonable. Owner, P. O. Box 709.

WELL, me for 1329 Carnsew Street, to what that guy has in a four-roomed bungalow that he does so much talking about.

WAR or no war! Must sell completely new, modern, 4-room bungalow, bath, two bedrooms, living-room, equipped kitchen, full basement, open fireplace, hot and cold water, no rock; lot 55x120, two minutes from Willows car. The whole for $2,175, small payment down, monthly payments; a clean cut of $825 from cash price. Box F. G., Colonist.

HOUSES WANTED

SMALL house, very small cash payment and balance monthly; must be good buy. Box 1350, Colonist.

WANTED—Modern house, James Bay preferred. Box 1406, Colonist.

WANTED to Buy—A 4-room house, close in, on reasonable terms. Box 1321 Colonist.

HOUSEKEEPING ROOMS

AT 1605 Blanshard, block from City Hall, furnace heated housekeeping rooms; reduced rents; under new management; phone 3241L.

BURDETTE House—Furnished housekeeping suites; every convenience; steam heat. Corner Burdett and Vancouver.

COMFORTABLE housekeeping rooms, furnished, clean, close in, cheap rent. 452 Chester Street. Phone 2466R.

CLEAN, furnished housekeeping rooms, $4 per month up; all conveniences. 1086 Hillside Ave.

FURNISHED housekeeping rooms, close in, comfortable; rents reasonable. 839 Pandora Ave.

FOR Rent—Furnished housekeeping rooms, furnace heated, on car line. Phone 1286L.

HOUSEKEEPING rooms with open grate, gas range, hot and cold water, close in; rent very reasonable. 1020 Burdett Ave.

HOUSEKEEPING rooms, $1.50 per week, 822 Fort Street.

LARGE housekeeping rooms en suite; all conveniences. 1180 Fort.

LARGE housekeeping rooms, suit business gentlemen or ladies; board if desired. Rockland House, 918 Cook St.

SUITE, two rooms, 1800 Blanshard St., opposite depot, $10. Bagshawe & Co. Phone 2271.

TWO unfurnished rooms with light and use of bathroom, $2.50 per week. 717 Government Street south.

TWO nicely furnished housekeeping rooms; fireplace, range, ground floor; very reasonable; 924 Garbally Road, close to Douglas.

HOUSEKEEPING ROOMS (Continued)

1066 Hillside Ave.—Clean, furnished housekeeping rooms, $4 month up; all conveniences.

WANTED—HOUSEKEEPING ROOMS

WANTED to Rent—Two or three unfurnished rooms, close in, suitable for housekeeping. Phone 4680.

FURNISHED ROOMS

A COSY room in adult family, central and good locality; furnace heat and every modern convenience, including phone. Terms moderate. 1129 Burdett.

A LARGE front and other well-furnished bedrooms, new furnace heated house, all conveniences; phone, etc. Central, $9 and $10. 2107 Blanshard Street.

ABLINGTON Rooms, 819 Fort St., bright outside rooms, hot and cold water every room, from $2.75 weekly. Miss Mercer, late housekeeper Ritz Hotel. Phone 1819O.

A FURNISHED bedroom, also two furnished or unfurnished housekeeping rooms, one block from Central Park. Box 394, Colonist.

COMFORTABLE furnished bedroom to let on Dallas Road, close to Cook Street car line; terms moderate. Box 1413, Colonist.

FURNISHED bedroom, $7; phone 4337R. 1330 Johnson. Breakfast if desired.

FURNISHED or unfurnished rooms to rent reasonable; all modern conveniences. Apply 707½ Yates St. Phone L3100.

ONE large furnished room with fireplace, also two unfurnished rooms for housekeeping; light, bath and use of telephone. 1138 Burdett Ave.

ROOM given to lady who is willing to act as ladies' companion in evenings. Box 4908, Colonist.

1032 McClure St. Phone 3315R. Two bright, cosily furnished rooms to rent, close in.

505 Government Street; newly furnished rooms in nice home, from $10 per month. Phone 2198Y.

911 Fort St., comfortable furnished bedrooms, use of sitting-room, $2 weekly. Phone 5347R.

WANTED—FURNISHED ROOMS

WANTED—One large unfurnished room for one person. State particulars. Box 1420, Colonist.

FOR SALE—MISCELLANEOUS

A DANDY little portable house for sale; can be taken apart and moved on your lot very easily. Get next and save room rent; 1329 Carnsew Street, off Moss.

A NEW flat-bottomed boat, 16 feet long, with oars, for sale, $18. Apply 188 Bushby Street, between 5 and 8 p. m.

A FEW of those guaranteed tubes at $1.50 still left. Prompt and reliable repairs. Godfree, the bicycle specialist, 802 Yates.

A FEW of "Wild Flowers of British Columbia," with photo and color plate, by Mrs. J. T. Higgins, just out, and on sale at the Hibben-Bone Company and Victoria Book and Stationery Company, both of Government Street, Victoria.

BLACK soil for sale, to any part of city. Phone 1864.

BOATS, canoes, motor launches. All kinds, new and second-hand bought and sold. Causeway Boathouse, below P. O. Tel. 3448.

CORDWOOD for sale, $4.50 per cord, delivered within mile circle. Box 1312, Colonist.

CORDWOOD—Stove lengths, $6.50 per cord delivered. Western Coal & Wood Co. Tel. 4788.

EDGEWOOD dairy will deliver pure milk in Victoria West and Gorge, and North Ward, 31 pints for $1 cash. Endorsed by Housewives' League. P. O. Box 1146, City.

FOR Sale—Spanish mahogany dining-room and bedroom furniture, English walnut piano, Singer sewing machine, Gurney range and other household effects. Call mornings, 1593 Wilmot Place.

FOR Sale—1913 Cadillac in very best condition, new tires; will sell for $550 cash, balance easy. This is a snap. Box 1390, Colonist.

FOR Sale—Very old French violin, Gappa. Apply Owner, Box 1422, Colonist.

FURNITURE for sale, cheap. 715 Broughton.

FOR Sale, cheap, second-hand Ford delivery wagon. This is in excellent working order. Cheap buy for cash. Apply Box 1339, Colonist.

FIVE-Passenger Ford, $325 cash. E. Zimmerli, 725½ Fort Street.

FOR Sale—Bicycle, Rudge-Whitworth; 2-speed, in good condition, cheap. Inquire or phone Y. M. C. A.

FOR Sale—Roll top desk and swing chair, practically new. Will accept $40. Cost when new $70. Apply 624 Johnson Street.

FOR Sale—Set Thibet furs, suitable for girl of 10; bargain. Phone 348L2.

FOR Sale—Hydroplane Red Wing, thoroughbred motor, approximate speed 30 miles per hour; cheap. Empress Boathouse, phone 2121.

FURNITURE for sale, 4 rooms; $100 cash. Box 1155, Colonist.

FOR Sale—Several hundred cords of dry cordwood, close to deep water. P. O. Box 534, Victoria.

FORD Roadster, 1914 Model, slightly used, going at a snap. This is a bargain and will let it go cheap. Apply Box 1338, Colonist.

FOR Sale—Four two-wheel delivery carts with harness. Apply 1117 Fort St.

FOR Sale—Parker hammerless shotgun, $42.50; one $35; one Ithaca hammerless, $31.50, all new. 1010 Broad St.

FOR Sale—1914 6-cylinder Lozier, used for demonstration purpose only, exceptional opportunity. Phone 4683. Motor Agents, Ltd., 1111 Mears St.

GENT'S Imperial Humber free-wheel cycle, 24-inch frame, $18. 1721 Sixth Street, off Richmond.

HEATERS! Heaters! From $1.25 up. Stove pipe 5c; stoves exchanged for old ones, 50 per cent saved. Eastern Stove Co., Fort St., near Quadra.

I HAVE a Ford Touring Car, first-class condition, which I will dispose of cheap. Anyone interested will do well to apply to Box 1327, Colonist.

JEWELER'S large regulator clock, valued at $100, offering for $50. This is a snap. Apply 624 Johnson Street.

MUST sacrifice $1,000 worth of stock in an old established and well-known manufacturing company, with best bank and commercial rating, showing big earnings and a perfectly safe and profitable investment. Box 1429, Colonist.

MALLEABLE steel ranges, $1 down and $1 per week. 2001 Government Street.

PIANOFORTE records, classic and popular; value $45, sell $20. Phone 3385X1.

SOME good agreements of sale, very well secured on city property, bearing good rates of interest, for sale. Apply The Alliance Securities Company, Limited, 807 Pemberton Building, Victoria, B. C.; phone 3206.

WHITNEY baby buggy, $12, and Oriole go-cart, $4.50, both in good shape or would exchange for collapsible go-cart. 426 Durban Street.

$140 7-section filing cabinet, good as new. Will take $50. The best value for the money in Victoria. Phone 3407.

MISCELLANEOUS

SWEDISH movement and massage, vapor or hot air bath. Lady operator. Telephone 5047L; hours 10 a. m. to 9 p. m.; 921 Fort Street; room 8.

WE grind razors and scissors; our specialty, all kinds cutlery; 1319 Oriental Alley, Johnson.

WANTED—MISCELLANEOUS

BASKET grate, about 24 inches, for coal fire. P. O. Box 396.

FURNITURE and piano moving wanted, storage, packing, etc., padded van and express wagons. Northern Cartage and Transfer Co., Ltd., 1904 Quadra St. Phone 2503.

FURNITURE packing wanted. Cowan, 718 Fort St. Phones 3787 or residence 929.

SEINE boat suitable for halibut fishing, about 28 feet long. P. O. Box 1461.

WANTED—Second-hand electric motor, in good order, cheap for cash. Box 1367, Colonist.

WANTED—Single bedstead, brass or enamel; must be cheap. Apply Box A. B., Colonist.

WANTED—MISCELLANEOUS (Continued)

WANTED to Buy—White Island sulphur shares. Box 1387, Colonist.

WANTED—Knitting machine in good order. Phone 816.

WANTED to Purchase—Whole or part contents of furnished house, cheap for cash. Box 1364, Colonist.

POULTRY AND LIVESTOCK

COWS and heifers and calves bought and sold. Percheron stallion and saddle horses for sale. McGregor, Four-Mile House. Phone 1367R1.

FOR Sale—A spaniel puppy bitch, 8 weeks old; just the dog for a hunter, at a snap price, $2.50. Address Box 1148, Colonist.

FOR Sale, cheap, large young dog, retriever and spaniel breed, also laying hens, lady's bicycle and baby go-cart. 2625 Victor St.

FOR Sale—Oxford Down rams, forty ewe lambs. J. D. Reid, Metchosin.

FOR sale, mare, general purpose, ten years, sound, quiet, $125; or would exchange for pullets or yearly birds, light or heavy breeds. Box 1375, Colonist.

FOR Sale—English setters, six months old, prize winners and best hunting stock. 585 Bay Street.

FOR Sale—Mare, general purpose, 10 years; sound, quiet, $125; or would exchange for pullets or yearling birds, light or heavy breeds. Box 1375, Colonist.

FOR Sale—Pedigreed cocker spaniel puppies, black or red. Address P. O. Box 712.

FOR Sale—One white and one black Pomeranian dog. Pedigree. Apply 925 Johnson.

LAYING hens for sale, cheap, or exchange for tent. 1250 Bay Street.

LIVESTOCK Wanted—Ten young pigs (no runts). Address Box 1396, Colonist.

PHONE 1052L for milk-fed chickens, 22c per lb.; young fowls, 23c, dressed and trussed, c.o.d. Shoal Bay Poultry Fattening Yards, 516 Laurel Street.

TO exchange—English setter, with papers, good hunter; for hammerless shotgun. Phone 4581X.

WANTED—A well-broken dog, setter preferred. Box 1396, Colonist.

WANTED to Buy—12 White Leghorn pullets. Phone 1602. Box.

WANTED—Team of heavy horses for their keep for the Winter; best of care and any loss guaranteed. Box 1383, Colonist.

WANTED to buy—Milch goats in any number. Address, stating price, Box 1140, Colonist.

YOUNG pigs for sale, also large white Yorkshire sow. Hincks, Langford Station. phone 1660L3.

FLATS OR APARTMENTS

ALL new and beautifully clean furnished suites, low rates. Normandie Apartments. Phone 1739L.

ALANDALE Apartments, corner Linden and Hilda; absolutely first-class; rents very moderate; garage accommodation; phone 3613. H. E. Maddock, 5 Winch Building.

A FURNISHED flat, 44 Menzies Street.

AILSA Mansions, corner Cook and Collinson Streets, two suites for rent; very moderate rates. Apply Janitor, Suite 2, or phone 2051.

A NICE sunny suite, furnished or unfurnished; all modern conveniences. Morrison Apartments, corner Hilda and Chester; phone 4988R.

AT October Mansions, corner Fort and Cook Sts.—Three and four-roomed suite to let; rents moderate.

AT Hampton Court, corner of Cook and Leonard St.—One 5-roomed, one 4-roomed suite to rent.

AT Mount Edwards, Vancouver St., new furnished and unfurnished suites, large rooms; hot water heating, etc; reduced rents.

CENTRAL Park Apartments, corner Queens and Vancouver Street; 3-room suite for rent.

FOR Rent—Two 4-room suites, $30; one store, $10; two stores. Apply P. R. Fleming, 634 View St. Phone 2307.

FURNISHED suite in Southgate Apartments. Apply phone 3775L.

GLENGARRY—816 Cook Street, furnished and unfurnished suites. Large rooms, and best arranged suites in the city. Phones 5198 or 5337L.

IN suites of two or three rooms, furnished, hot water heating, newly decorated; prices shot to pieces. 2914 Douglas.

MOUNT Douglas Apts., Oak Bay Junction. Thoroughly modern brick building, well arranged suites, healthy location with excellent car service. Terms reasonable. Phone 2425R.

ONE suite, Southgate Street. Apply Victoria Plumbing Company, 1052 Pandora; phone 3775L.

OLYMPIC Apartments, 1120 May Street, corner Cook Street. Two four-roomed well-furnished ground floor flats to rent, including light, phone, heat and hot water, $40 and $50; also two-roomed flats at $25. Phone 3132.

PARKVIEW Apartments—A four-roomed flat, beautifully decorated, all modern; low rent, $15. Apply 528 Bay Street.

STANLEY Apartments, corner Linden and McKenzie; homelike, warm and convenient.

THREE-Room flat with bathroom, hot and cold water, very convenient, $12 per month. Apply 619 Johnson Street.

TO Rent—Modern three rooms, unfurnished; lower flat; light and water; $12; 1417 Taunton Street.

THREE-ROOMED suite, close in; phone 1067L.

TWO new modern apartments on Douglas Street car line; all built-in conveniences; never been occupied; rent $17 and $20. Robert Russell, 222A Pemberton Bldg.

WANT TO EXCHANGE

A SPLENDIDLY appointed 10-acre ranch facing on Langford Lake, with modern house and chicken runs, etc. Will exchange the above for a modern house in the city. Apply to Owner. Box 1372, Colonist.

A 28-acre ranch in a famous fruit valley in British Columbia; good house, barns and out buildings; all fenced; good water, etc.; transportation at your door. My client will consider trade. See me today. 8A Mahon Block.

CLEAR title lot, close in, for 6-room house; 10 minutes from post office. Apply Campbell Bros., 1007 Government St.

DUNCAN—A fine triangle shaped lot, about 180 feet frontage, on two main roads, 5 minutes from station. Price $1,000; will take half in chickens, pigs, etc., anything suitable for farming purposes, also Heintzman piano, $350, on similar terms. Address J. T. Margison, Sooke, B. C.

EXCHANGE—What am I offered in cash or exchange for equity in 4-roomed, up-to-date bungalow half block from car? Box 1167, Colonist.

EXCHANGE residential or business property, close in, for acreage or country store. Box 1426, Colonist.

EXCHANGE—Will trade Victoria clear title business or residential properties for clear title acreage or farm within eight miles Duncan; must have good water supply. Give full particulars location and price first letter. P. O. Drawer 767, Victoria.

GOOD clear title building lots (Gorge), to trade for 5 or 6-room bungalow, Fairfield preferred. Several other clear title lots to trade. Also fine house on waterfront. Heisterman, Forman & Co., 1210 Broad Street.

I HAVE a fully modern house in high-class district, for which I hold a clear title, to exchange for acreage on this Island. For particulars apply Box 1373, Colonist.

IF you want to exchange a house for a lot or acreage, or acreage for a modern house, see F. J. Hart & Co., Ltd., phone 291, 1208 Government St. We have a most inviting list waiting your inspection. Call today.

INSIDE property to exchange for prairie farm as going concern. Drew Realty Co., Exchange Specialists, 315-318 Hibben-Bone Bldg.

OWING to sickness I must leave this climate at once, and will exchange for revenue-producing property 300 acres on Denman Island, beautiful water frontage. Price, $40 per acre. Will assume a small mortgage. Give particulars first reply. Box 1274, Colonist.

THIRTY-Acre fruit bearing apple orchard in famous Bitter Root Valley; clear title, value $15,000. Want city property, same value. Campbell Bros., 1007 Government Street.

WANT TO EXCHANGE (Continued)

WILL exchange Victoria income-producing property for acreage. What have you? P. O. Box 1336, Victoria.

WILL exchange my equity on modern 6-roomed house, 10 minutes from car, for clear title lot, Esquimalt district preferred. Box 1142, Colonist.

WILL exchange deed to lot, Burnaby, for horse, buggy and cow. Box 1262, Colonist.

WE have a new 6-room house in Foul Bay on full size lot; clear title to exchange for good building lots. Campbell Bros., 1007 Government Street.

WILL give $500 cash and clear title of a five-roomed house in Oak Bay as first payment on five or six-roomed house inside three-quarter mile circle. Box 1390, Colonist.

WANTED—Good typewriter or sporting rifle in exchange for pullets; state make. Box 902, Colonist.

$2,500 equity in $3,500 house (difference mortgage) to trade for automobile, lots, acreage or prairie land. Phone 1120L1.

BUSINESS CHANCES

A HALF interest in a country general store, situated in a thriving farming community; turnover about $4,000 a month; good chance for an active young man. Address P. O. Box 936, Victoria.

A NICELY equipped restaurant, large patronage, best location in city; sacrifice, $600, low rent. 1011 Government.

A SPLENDID opportunity of buying going concerns at bargain prices. Red Cross Agency, 1011 Government.

A BOARDING house, centrally located, showing large profits, low rent. Phone 3469.

CHEAP for cash, well-established cleaning and pressing business showing good profit; excellent location. Box 1333, Colonist.

FOR Sale—Bakery business in a thriving Island town; good reason for selling. Address Box 1365, Colonist.

FINE opportunity for electrician in rising country town and district about to be furnished with electric light, 40 miles from Victoria; suitable and prominent premises; two frontages, at reasonable rental. Has been for some months in electrical fittings trade. Write or apply Owner, 1274 Mitchell Street, Victoria.

FOR Sale—A medical practice in a good residential district in Vancouver Island, suitable for a well qualified man. Apply X. Y., 338 Menzies Street, Victoria.

FOR sale, a medical practice in a good residential district in Vancouver Island, suitable for a well qualified man. Apply, X. Y., 338 Menzies Street, Victoria.

GOING concerns of all kinds, stores, hotels in city and country, apartment houses for reasonable prices. 1011 Government.

GENERAL merchandise and freighting business for sale, in a growing district, only store in the district, post office and mail contract, in good mining and farming locality; will sell both businesses or each separately; this is a bargain. For further particulars write to Box 643 Beaton, B. C.

LADY will sell a going concern known all over Vancouver Island and showing splendid income; price $400, cheap rent. No real estate or rooming house. Worth investigating; must sell. Box 1349, Colonist.

PARTNER wanted with $800 or $1,000, in good farming business. Box 1386, Colonist.

WANTED—A partner with a few thousand dollars in a going manufacturing business; old-established concern in town; principals only dealt with. Box 1179, Colonist.

WELL-EQUIPPED automobile garage and repair shop, low rent, good location; suit two good mechanics with cash to handle. Apply Box No. 15, Colonist.

FOR RENT—HOUSES

A SWELL Fairfield bungalow, seven rooms; grand sea view; Dutch kitchen, furnace; $30 month; also five-roomed bungalow, $30. Phone 4626R.

A LOVELY new 7-room house to rent. Apply 953 Empress and Vancouver Sts.

A REAL home in Fairfield, near park, car and sea. Seven rooms, furnace, blinds, electric fixtures, separate toilet, beamed ceilings, built-in buffet, etc. Extensive sea view. Low rent for lease to suitable family. P. O. Box 954.

FOR Rent—Five-roomed cottage, Bowker Ave.; $14 per month. E. H. Kendall, Willows Post Office.

FOR Rent—Eight-roomed modern house; $35. 1425 Richardson St.

FOR Rent—Newport Avenue, 10 rooms, steam heated, $35 per month. Havers & Norman, 220 Hibben-Bone Blk.

FOUR-Room house to let, $13 per month. Apply 2811 Rose Street.

FAIRFIELD and Moss, opposite school; 8 rooms, furnace, every convenience; low rent. Phone 4422, Aristo Studio.

FOR immediate tenant—New 5-room house with furnace, Oak Bay, reduced to $15 monthly. Campbell Bros., 1007 Government Street.

FOR Rent—House, 5 rooms. Apply to 403 Young Street, close in.

GRANT and Chambers Streets (close in), 5-room cottage, modern conveniences; yard 70x120, $14 month. S. A. Cheeseman, 405 B. C. Permanent Bldg., phone 2436.

HOUSE to rent, 923 North Park Street. Apply 206 Pemberton Blk.

NEW 5-room house for rent, $26 month. 1119 Princess Ave. Apply 1129 North Park Street.

NEW eight-roomed house, 1351 Carnsew Street, $20 per month. W. B. Revercomb, phone 4425R.

RENT $20—Two new 5-room bungalows, 2202 Chambers, corner Princess, opposite school.

SIX-Room House, Victoria West, $16 per month. Hallewell, Room 3, 707½ Yates Street.

SEVEN-Room house for rent, also some furniture for sale. 2328 Blackwood.

SHOAL Bay, new furnished house, sea front, corner Oliver; two public, three bedrooms. Phone 1476R1.

SEVEN rooms, modern, new furnace, near high school, $30.00. Apply 1444 Pembroke Street.

SIX-Room house, new, near Central Park, $22.50. P. O. Box 709.

THREE-Room cottage, 1404 Pembroke St.; newly decorated, $7.50 month. G. H. Walton & Co., 908 B. C. Permanent Loan Bldg. Phone 3369.

TO Let—5-room house, large chicken run, stable, etc., $15, Esquimalt Road. Box 25, Thoburn P. O.

TO Let—Furnished or unfurnished, cottage on Shakespeare Street. Apply 2217 Shakespeare Street.

TO Rent—Eleven-room house near Beacon Hill Park. Wise & Co.

TO Let—Four-roomed house, acre lot, $12 month. Tolmie Avenue. Apply J. Smethurst, Tennyson Road, end Douglas car.

TO Rent—A five-roomed house in Oaklands, city water, fourteen lots in fruit trees and small fruits; rent very reasonable. Box 1201, Colonist.

$10—4-room house; water and light, corner Burnside and Harriet.

WANTED TO RENT—MISCEL.

WANTED to lease, a chicken ranch, with option to purchase preferred. Give fullest particulars to Box 199, Colquitz P. O., Victoria.

WANTED to Lease—Chicken ranch, near city; state particulars and price. Apply Box 784, Colonist.

WANTED to Rent—Thirty to sixty acres of land suitable for dairying, in the district of Esquimalt or anywhere within a few miles of Victoria; with four or five-roomed house, barn and other buildings. Box 4401, Colonist.

PERSONAL

HUNTERS, fishermen, pleasure parties. The subscriber has a fine hunting cabin launch. Would like to get in touch with parties wishing to take a cruise by the day, week or month. Address Launch, 920 Pandora Ave.

HAVING voluntarily severed my connection with A. E. Mathews, doing business under the name of the Export Lumber & Timber Co., I will no longer be responsible for any obligations contracted by said A. E. Mathews or Company. Signed, E. E. Workman.

WANTED TO BORROW

GOOD agreement for sale, cheap, $692, interest 7 per cent; secured by free and clear Victoria property, for $500. Box 1436, Colonist.

WANTED—A mortgage of $2,500. Crown Realty, 1218 Government Street. Phone 957.

FURNISHED HOUSES TO LET

A FURNISHED six-roomed house, between two carlines; piano, victrola. Apply 1781 Davie Street; phone 4106.

BEAUTIFULLY situated and well furnished, seven-roomed house with large garden and tennis lawn, on seafront, Shoal Bay. Apply Merchants Trust and Trading Company, 404 Belmont Building.

FURNISHED cottage, $20 per month with water; also housekeeping rooms, married couple or baching, close in. 1130 Vancouver St.

FOR Rent—Vancouver Street, 6-room modern house, fully furnished; rent $40 per month. Phone 3259; for 3 days.

FURNISHED bungalow, 1626 Oak Bay Junction. Phone 322 or 2775L.

FURNISHED six-roomed house with garage; 236 Vancouver Street, near Beacon Hill Park.

FURNISHED shack for rent, with bath and woodshed. Apply 1348 Hillside Avenue.

SWELL new 6-room furnished bungalow in Fairfield, to rent for six months; piano, garage, everything up-to-date. 426 Durban St.

SEVEN-ROOMED furnished cottage to let. Apply 104 Dallas Rd.

TO Let—Cosy furnished modern cottage, five rooms, central, $35. Phone L4644.

TO Let—Furnished 5-room house, modern conveniences, $30. Apply Box 25, Thoburn P. O.

TO Rent—Furnished 5-room bungalow, good basement, bath and all modern conveniences, $30 a month. Apply Flint & Co., Broughton Street.

TO rent for one year certain, in Foul Bay, a fully furnished six-roomed house on two lots, in very good order and nice garden. Box 1268, Colonist.

TO Rent—Furnished five-roomed bungalow, good basement and all modern conveniences, $30 a month. Apply Flint & Co., Broughton St.

$10 per month, Cordova Bay, furnished cottage with garage. Phone 3694R.

WANT—FURNISHED HOUSES

WANTED—Summer cottage, furnished or partly furnished, with bathing beach. Box 3867, Colonist.

ROOM AND BOARD

AT 571 Toronto St., two blocks from Parliament Bldgs—First-class room and board; moderate terms; furnace; piano. Phone 1005R.

A FEW English gentlemen received as paying guests in English home; terms moderate; every convenience. Phone 374, 951 Burdett.

AT Waltonbury, 950 Yates, first-class board-residence, $7 up; table board, $5.50; every convenience, sitting-room, piano. Phone 4289X.

ABERDEEN, 941 Maclure St. and Vancouver, 10 minutes' walk from P. O., every convenience for those seeking a comfortable English home; terms reasonable; table board.

COMFORTABLE rooms and board, every convenience. 1315 Yates. Phone 5308L.

COMFORTABLE room and board, reasonable, close in. 815 Vancouver St. Phone 2830X.

FIRST-CLASS room and board; terms moderate. 926 Humboldt St. Phone 4637L.

GOOD board and room $7 week. Table board $5, white cooks. 715 Broughton.

JAMES Bay Hotel, South Government St., residential and family; magnificent location, facing Beacon Hill Park, only 4 blocks from post office, 100 rooms, modern throughout, excellent table. French chef, special inclusive rates by week or month. Phone 2304.

ROOM, board, 352 Menzies. Phone 5081L.

ROOM and Board—Full or partial; in English house, Foul Bay district; close to car and sea; phone, electric light, piano, reasonable terms. Box 1266, Colonist.

ROOM and board for two business gentlemen willing to share large, comfortable bedroom, furnace heated. Apply 726 Queens Avenue, off Douglas Street.

ROOM and board, best English cooking. 1821 Quadra. Phone [illegible].

ROOMS with board, near park and sea; also table board, first-class, terms moderate, 150 Government St. Phone 2187L.

WANTED—ROOM AND BOARD

SCHOOLBOY, aged 14, wants board and room where he can partially earn his board and pay small monthly balance. Box 1319, Colonist.

WANTED—Comfortable house for invalid lady; vicinity of Fairfield district. Box 1143, Colonist.

WANTED—Nice quiet home for elderly gentleman, far out preferred. Box 1334, Colonist.

LOST AND FOUND

A SMALL sum of money lost in small purse (Tuesday last). Finder, please leave at Colonist Office.

LOST on Saturday, gold bar pin with pearl and peridot. Reward. Box 1394, Colonist.

LOST—$5.00 reward. A small red leather note book. Return to H. Johnson, 103 Belmont House, Government Street.

LOST—Gold locket on leather fob, between Victoria Theatre and Trutch Street. Phone 3346R or 4496R. Reward.

LOST—Saturday night, $20. Finder please phone 4589R. Reward.

LOST—Sunday, baby's white wool jacket, trimmed in red. Phone 1726R.

LOST—Airedale dog, smooth coat. Reward, 55 Oswego St., James Bay.

LOST—Liver and white pointer dog, tag number 646. Anyone detaining same after this notice will be prosecuted. Turn him loose, he will come home to 1138 Vancouver Street.

LOST or Strayed—White French poodle. Phone 1713R; H. C. Hanington, 1346 Stanley Avenue.

LOST—Wire hair fox terrier, tan head; tag No. 848. Please phone 539.

LOST—Friday evening, Mexican gold coin watch charm. Finder return 794 Hillside Ave. Tel. 324; reward.

LOST—Small gold half Hunter watch, on train from Sidney or in town. Please return Colonist; reward.

LOST—A collie pup, lost yesterday. Phone 298; reward.

AGENTS WANTED

AGENTS start at once. Big profits handling our household specialty. Send for free booklet. The Franklin Specialty Co., 2264-66 Main St., Vancouver, B. C.

AGENTS—"Causes and Issues of Europe's Colossal War"; thrilling book on stupendous events; marvellous seller; make $7 daily; sample book free. Bradley-Garretson, Brantford.

TO RENT—MISCELLANEOUS

BOARD of Trade Bldg., suite of front offices to let, vault. Apply Secretary.

DESK room, use of phone, light and heat in good front office. Box 1362, Colonist.

DESK room, modern building, central; low rent. Box 1377, Colonist.

FURNISHED houseboat for rent, Empress Boathouse, phone 2121.

TWO fine stores for rent, Oak Bay Ave.; lease to reliable tenant. Crow Brothers, 723 Yates St.

MONEY TO LOAN

FUNDS for advances on mortgage and for discounting good agreements of sale. Apply The Alliance Securities Company, Limited, 807 Pemberton Building, Victoria, B. C.; phone 3206.

CRADDOCK & CO.

Investment and Insurance Agents
Farm Land Specialists

Jones Building Victoria, B. C.

Phone 5252.

FARMS! farms! farms! Courtenay District, Vancouver Island. Direct rail way from Victoria.

OUR listings comprise ready-made farms and not virgin forest or mountainous districts. Good soil, climate, markets, etc. Prices from $50 per acre.

MR. CRADDOCK, late secretary and statistician Department of Agriculture, Alberta and British Columbia, attends to all land sales.

CROFT & ASHBY

Real Estate, Timber, Mines and Coal Lands
Phone 3392, 634 View St. P. O. Box 646.

FARMS! FARMS! FARMS! FARMS! CATTLE RANCHES! CATTLE RANCHES! TIMBER LANDS TIMBER LANDS!

EXCHANGE—Several Northwest farms for Victoria property.

EXCHANGE—Northwest farms for B. C. timber lands.

EXCHANGE—Victoria houses for Vancouver Island farms.

WANTED—Five acres within seven miles of Victoria, with or without house.

If you have any Northwest farms to exchange for Victoria property, send us description.

TWO lakes with several varieties trout, ¾-hour motor ride from Victoria, fenced.

TIMBER—Over 45,000,000,000 feet including several valuable cedar tracts.

500 acres, 76 cultivated, 190 in grass and clover, finest farm on Vancouver Island, including stock, price $100 per acre, over 6 years, or would take part Victoria property in exchange.

640 acres, 200 ready for plow, balance easily cleared, only $6 per acre, near railway route.

QUALICUM INN

QUALICUM BEACH, Vancouver Island

BEAUTIFULLY situated modern 32-room seaside hotel; excellent salmon and trout fishing; good bathing; moderate rates. For particulars apply the manager.

An Eight-Roomed House

With modern conveniences; very picturesquely situated in the highest part of Victoria and most desirable residential locality; with sea and mountain views, and surrounded by oaks, shrubs and evergreen trees; with five-eighths of an acre of land.

A. TOLLER, Room 10, 604 Yates St.

NOTICE

NOTICE is hereby given that application will be made to the Board of License Commissioners for the City of Victoria at their next sitting for a transfer of the liquor license now held by me in respect of the Ritz Hotel, situate at 710 Fort Street, in the City of Victoria, to Bertie Livingstone Robertson, of the said City of Victoria.

Dated the 15th day of June, A. D., 1914.

JOS. W. WALLIS.

IN THE SUPREME COURT OF BRITISH COLUMBIA

In the matter of the estate of John Sidney Van Allen, deceased intestate, and in the matter of the Administration Act.

Notice is hereby given that under an order granted by the Honorable Mr. Justice Clement, dated the 20th day of August, 1914, I, the undersigned, was appointed administrator of the estate of the above deceased.

All persons having claims against the said estate are requested to forward particulars of same to me on or before the 30th day of September, 1914, and all persons indebted to the said estate are required to pay such indebtedness to me forthwith.

Dated at Victoria, B. C., this 1st day of September A. D. 1914.

WILLIAM MONTEITH
Official Administrator

IN THE SUPREME COURT OF BRITISH COLUMBIA

IN THE GOODS OF CATHERINE BALFOUR MACDONALD, DECEASED

TAKE NOTICE that Probate of the Will of Catherine Balfour Macdonald, late of Armadale, Victoria, British Columbia, and who died on the 22nd day of April, 1914, has been issued to the Honorable William John Macdonald, sole executor.

ALL persons having claims against the estate are requested to send full particulars thereof, duly verified, to the undersigned on or before the 1st day of October, 1914, after which date the executor will proceed with the distribution of the estate, having regard only to such claims of which he shall have then received notice.

Dated at Victoria, B. C., this 24th day of August, 1914.

CREASE & CREASE,
Solicitors for the said Executor.

WATER ACT, 1914

BEFORE THE BOARD OF INVESTIGATION.

In the matter of all streams in the North Saanich, South Saanich, Highland, Lake, Victoria, Esquimalt, Goldstream, Metchosin, Sooke, Otter and Renfrew Land Districts, and in the matter of all streams in the Malahat Land District which drain into Juan de Fuca Strait or into Finlayson Arm of Saanich Inlet.

A meeting of the Board of Investigation will be held at the office of the Board, Parliament Buildings, Victoria, on the 25th day of August, 1914, at 10 o'clock in the forenoon, when all claims to water rights or privileges on the said streams which have been filed, all objections thereto, and the plans prepared for the use of the Board will be open for inspection.

All persons interested are entitled to examine these, and to file objections thereto in writing if they deem fit.

At this meeting claimants who have not previously done so shall prove their title to the lands to which their water records are appurtenant. This may be done by producing, in case of Crown-granted lands, the title deeds or a certificate of encumbrance or in the case of lands not held under Crown grant, by producing the pre-emption record, the agreement of sale, the mining record, or other documents of title.

Objections will be heard forthwith if the party objected to has received sufficient notice of the objection.

The Board at the said meeting will determine the quantity of water which may be used under each record, the further works which are necessary for such use, and will set dates for the filing of plans of such work and for the commencement and completion of such works.

And whereas there may be persons who, before the 12th day of March, 1909, were entitled to water rights on any of the said streams and yet have not filed statements of their claims with the Board of Investigation, such persons are required to file on or before the 17th day of August, 1914, at Victoria, before the hour set for the meeting, a statement as required by Section 294 of the "Water Act, 1914." Forms (No. 50 for irrigation, and No. 51 for other purposes), may be obtained from any Government Agent in the Province.

Dated at Victoria, B. C., the 11th day of July, 1914.

For the Board of Investigation.
J. F. ARMSTRONG,
Chairman.

The water rights maps and the tabulation of records will be open for inspection at the office of the Board at Victoria on and after the 17th day of August, 1914.

NOTICE

Notice is hereby given that application will be made to the Board of License Commissioners for the City of Victoria at their next sitting, for a transfer of the liquor license now held by me in respect of the Bank Exchange Hotel, situate at 550 Yates Street, in the City of Victoria, to Cornelius L. Whelan, of the said City of Victoria.

Dated the 5th day of August, 1914.

R. D. EDWARDS.

NOTICE

NOTICE IS HEREBY GIVEN that an application will be made to the Board of License Commissioners at its statutory meeting to be held on Wednesday, the 9th day of September, 1914, for confirmation of the following temporary transfers granted by His Worship the Mayor, namely: From M. H. Moloney to W. H. Adam, assignee for the benefit of creditors; from W. H. Adam to Charles Watson; and from Charles Watson to Robert E. Noble, in respect of the Brown Jug Hotel, 1017 Government Street, Victoria, British Columbia; and for a grant of license to sell liquor by retail, to the said Robert E. Noble in the said premises.

Dated the 27th day of July, 1914.

F. A. McDIARMID,
Solicitor for W. H. Adam, Assignee.
ELLIOTT, MACLEAN & SHANDLEY,
Solicitors for Charles Watson.
ROBERT E. NOBLE,
Applicant.

CORPORATION OF THE DISTRICT OF SAANICH

BY-LAW No. 91

A By-Law to Raise the Sum of $375,000 for a Water Works Distribution System

WHEREAS it is expedient to establish a water works system in the Municipality and for such purpose it is necessary to lay down mains and pipes for the distribution of the said water;

AND WHEREAS plans, specifications and estimates have been prepared by the Municipal Engineer of the Corporation showing that it will require an expenditure of three hundred and seventy-five thousand dollars ($375,000) to lay the mains and pipes required for the distribution of the said water as set out in the said plans;

AND WHEREAS it is proposed to borrow the sum of three hundred and seventy-five thousand dollars ($375,000) for such purpose;

AND WHEREAS the amount of the whole rateable land or improvements or real property of the Corporation of the District of Saanich, according to the last revised assessment roll of the Municipality, namely, the roll of the year 1914, is twenty million one hundred and nine thousand one hundred and thirty-five dollars ($20,109,135);

AND WHEREAS the total amount required to be raised annually by rate for paying the debt intended to be created hereunder and the interest thereon is the sum of twenty-eight thousand five hundred and seven dollars and thirty cents ($28,507.30);

AND WHEREAS for paying the interest and creating an equal yearly sinking fund for paying the principal of the said debt intended to be hereby created a rate sufficient therefor will be required;

AND WHEREAS this By-Law shall not be altered or repealed without the consent of the Lieutenant-Governor-in-Council;

BE IT THEREFORE ENACTED by the Municipal Council of the Corporation of the District of Saanich as follows:

1. It shall be lawful for the Reeve of the Corporation of the District of Saanich to borrow upon the credit of the Corporation by way of the debentures hereinafter mentioned from any person or persons, or body or bodies corporate, who may be willing to advance the same, as a loan, a sum of money not exceeding in the whole the sum of three hundred and seventy-five thousand dollars ($375,000), currency or sterling money, at the rate of four dollars and eighty-six and two-thirds cents ($4.86 2-3) to the one pound sterling, and to cause all such sums so raised or received to be paid into the hands of the treasurer of the said Corporation for the purpose and for the object hereinbefore specified.

2. It shall be lawful for the said Reeve to cause any number of debentures to be made, executed and issued, not exceeding, however the sum of three hundred and seventy-five thousand dollars ($375,000), each of the said debentures being of the amount of not less than one hundred dollars ($100) currency, or its sterling equivalent at the rate aforesaid, and such debentures shall be sealed with the seal of the Corporation and signed by the Reeve thereof.

3. The said debentures shall bear date the fifteenth day of October, one thousand nine hundred and fourteen, and shall be made payable in thirty (30) years from the said date at such place either in the Dominion of Canada, Great Britain or the United States of America, as may be designated thereon, and shall have attached to them coupons for the payment of interest, and the signature to the interest coupons may be either written, stamped, printed, lithographed or engraved.

4. The said debentures shall bear interest at the rate of five and a half (5½) per cent per annum from the date thereof, which interest shall be payable half yearly at such place either in the Dominion of Canada, Great Britain or the United States of America as may be expressed in the debentures or coupons.

5. It shall be lawful for the Reeve of the said Corporation to dispose of the said debentures at a rate below par, and to authorize the clerk to pay out of the sum so raised by the sale of the said debentures all expenses connected with the preparation and engraving or lithographing of the said debentures and coupons, or any discount or commission or other charges incidental to the sale of the said debentures.

6. For the purpose of raising annually the required sum for the payment of the interest on the said debentures during their currency there shall be raised annually the sum of twenty thousand six hundred and twenty-five dollars ($20,625), and for the purpose of creating the sinking fund aforesaid for the payment off of the debt at maturity there shall be raised annually the sum of seven thousand eight hundred and eighty-two dollars and thirty cents ($7,882.30).

7. For the purpose of the payment of the said sums in the next preceding paragraph mentioned there shall be raised and levied in each year a rate sufficient therefor on all the rateable land and real property in the Municipality of the District of Saanich during the continuance of the said debentures or any of them.

8. This By-Law shall before the final passing thereof receive the assent of the electors of the said Corporation in the manner provided for in the Municipal Act, and shall take effect on the 13th day of September, 1914.

9. This By-Law may be cited as the "Water Works By-Law, 1914."

Take notice that the above is a true and correct copy of the proposed By-Law upon which the vote of the Municipality will be taken at:

The New School, Cedar Hill Road, in Ward 1;

Tolmie School, Boleskine Road, in Ward 2;

Gordon Head Hall, in Ward 3;

Mackenzie Avenue School, in Ward 4;

Royal Oak School, in Ward 5;

Temperance Hall, E. Saanich Road, in Ward 6;

Vacant Store, corner of Gorge and Tillicum Roads, in Ward 7;

On Saturday, September 19, 1914, between the hours of 9 a. m. and 7 p. m.

HECTOR S. COWPER,
Clerk to the Municipal Council.

CORPORATION OF THE DISTRICT OF SAANICH

BY-LAW No. 92

A By-Law Authorizing Street Improvements and to Raise the Necessary Moneys for the Payment Thereof

WHEREAS the Reeve and Council of the Corporation of the District of Saanich have determined to improve by grading and paving streets in the District of Saanich;

AND WHEREAS the Corporation has agreed to pass a By-Law for the purpose of performing the work set out in the recital firstly hereinbefore contained at a cost of not less than the sum of four hundred and fifty thousand dollars ($450,000.00), and it is necessary for a By-Law to be passed authorizing the said work, and the raising of the necessary moneys therefor;

AND WHEREAS it is necessary to make provision for the raising of the moneys necessary to defray the expenses of performing the said work;

AND WHEREAS the amount of the debt which this By-Law is intended to create is the sum of four hundred and fifty thousand dollars ($450,000.00);

AND WHEREAS the said debt is to be created for the purpose of performing the said work of improving the said streets;

AND WHEREAS the total amount required to be raised annually by rate for paying the debt which will be created hereunder and the interest thereof is the sum of forty-eight thousand nine hundred and forty-five dollars ($48,945.00);

AND WHEREAS the amount of the whole rateable land or improvements or real property of the Municipality of the District of Saanich, according to the last revised Assessment Roll of the Corporation, namely, the Assessment Roll for the year 1914, is the sum of twenty million one hundred and nine thousand one hundred and thirty five dollars ($20,109,135.00);

AND WHEREAS the aggregate of all the debts of the Municipality, except for work of local improvement and for school purposes, including the debt to be hereby created does not exceed twenty per cent of the assessed value of the land and improvements, or the real property of the Municipality according to the said last revised Assessment Roll;

AND WHEREAS this By-Law cannot be repealed or altered except with the consent of the Lieutenant-Governor-in-Council;

NOW BE IT THEREFORE ENACTED by the Reeve and Council of the Corporation of the District of Saanich as follows:

1. The said work of improvement mentioned in the firstly hereinbefore contained recital shall be proceeded with.

2. It shall be lawful for the Corporation of the District of Saanich to borrow upon the credit of the Corporation by way of the debentures hereinafter mentioned from any person or persons, or body or bodies corporate, who may be willing to advance the same as a loan, a sum of money not exceeding in the whole the sum of four hundred and fifty thousand dollars ($450,000) currency or sterling money, at the rate of $4.86 2-3 to the one pound sterling, and to cause all such sums so raised or received to be paid into the hands of the treasurer of the said Corporation for the purpose and for the object hereinafter specified.

3. It shall be lawful for the Reeve of the Corporation of the District of Saanich to cause any number of debentures to be made, executed and issued, not exceeding, however, the sum of four hundred and fifty thousand dollars ($450,000) each of the debentures being of the amount of not less than one hundred dollars ($100) currency, or its sterling equivalent at the rate aforesaid, and such debentures shall be sealed with the seal of the Corporation and signed by the Reeve thereof.

4. The said debentures shall bear date the 15th day of October, one thousand nine hundred and fourteen, and shall be made payable in fifteen (15) years from the said date, at such place either in the Dominion of Canada, Great Britain or the United States of America, as may be designated thereon, and shall have attached to them coupons for the payment of interest, and the signature to the interest coupons may be either written, stamped, printed, lithographed or engraved.

5. The said debentures shall bear interest at the rate of five and a half per cent (5½ p. c.) per annum from the date thereof, which interest shall be payable at the rate of five and a half per cent ... [illegible]

6. It shall be lawful for the Reeve of the said Corporation to dispose of the said debentures at a rate below par, and to authorize the clerk to pay out of the sum so raised by the sale of the said debentures, all expenses connected with the preparation and engraving or lithographing of the said debentures and coupons, or any discount or commission or other charges incidental to the sale of the said debentures.

7. For the purpose of the payment of the interest on the said debentures during their currency, there shall be raised annually the sum of twenty-four thousand seven hundred and fifty dollars ($24,750), and for the purpose of creating a sinking fund for the payment off of the debt at maturity there shall be raised annually the sum of twenty-four thousand one hundred and ninety-five dollars ($24,195).

8. The said sums of twenty-four thousand seven hundred and fifty dollars ($24,750) and twenty-four thousand one hundred and ninety-five dollars ($24,195), making in the aggregate forty-eight thousand nine hundred and forty-five dollars ($48,945) shall be raised and levied in each year by a rate sufficient therefor on all the rateable land in the Municipality of the District of Saanich.

9. All the moneys received from the sale of the said debentures shall be used for the purpose of grading and laying down permanent pavements in Saanich District.

10. This By-Law shall, before the final passing thereof, receive the assent of the electors of the said Corporation in the manner provided for in the Municipal Act and shall take effect on the 30th day of September, 1914.

11. This By-Law may be cited as "The Road Improvement By-Law, 1914."

Take notice that the above is a true and correct copy of the proposed By-Law upon which the vote of the Municipality will be taken at:

The New School, Cedar Hill Road, in Ward 1;

Tolmie School, Boleskine Road, in Ward 2;

Gordon Head Hall, in Ward 3;

Mackenzie Avenue School, in Ward 4;

Royal Oak School, in Ward 5;

Temperance Hall, E. Saanich Road, in Ward 6;

Vacant Store, corner of Gorge and Tillicum Roads, in Ward 7;

On Saturday, September 19, 1914, between the hours of 9 a. m. and 7 p. m.

HECTOR S. COWPER,
Clerk to the Municipal Council.

CORPORATION OF THE DISTRICT OF SAANICH

BY-LAW No. 93

A By-Law to Raise the Sum of $50,000 for School Purposes

WHEREAS the School Board of the Corporation of the District of Saanich submitted to the Municipal Council of the Corporation of the District of Saanich an extraordinary estimate in the amount of fifty thousand dollars ($50,000) for school purposes, and the Municipal Council of the said Corporation disapproved of the estimated expenditure;

AND WHEREAS thereafter the secretary of the said Board of School Trustees in writing on behalf of the said School Board requested that a By-Law be submitted for the assent of the municipal electors of the said Corporation providing for the raising of the said sum of fifty thousand dollars ($50,000) upon the credit of the said Municipality;

AND WHEREAS this By-Law has been presented pursuant to the said request;

AND WHEREAS the whole rateable land or improvements or real property of the Municipality of the District of Saanich, according to the last revised assessment roll of the Municipality, namely the roll of the year 1914, is twenty million one hundred and nine thousand one hundred and thirty-five dollars ($20,109,135);

AND WHEREAS the total amount required to be raised annually by rate for paying the debt intended to be created hereunder and the interest thereon is the sum of four thousand six hundred and ten dollars and eighty-five cents ($4,610.85);

AND WHEREAS this By-Law shall not be altered or repealed without the consent of the Lieutenant-Governor-in-Council;

BE IT THEREFORE ENACTED by the Municipal Council of the Corporation of the District of Saanich as follows:

1. It shall be lawful for the Reeve of the Corporation of the District of Saanich to borrow upon the credit of the Corporation by way of the debentures hereinafter mentioned from any person or persons, or body or bodies corporate, who may be willing to advance the same as a loan, a sum of money not exceeding in the whole the sum of fifty thousand dollars ($50,000), either in currency or sterling money, at the rate of four dollars and eighty-six and two-thirds cents ($4.86 2-3) to the one pound sterling, and to cause all such sums so raised or received to be paid into the hands of the treasurer of the said Corporation for the purpose and with the object hereinbefore recited.

2. It shall be lawful for the said Reeve to cause any number of debentures to be made, executed and issued for such sums as may be required, not exceeding, however, the sum of fifty thousand dollars ($50,000), each of the said debentures being of the amount of not less than one hundred dollars ($100) currency, or its sterling equivalent at the rate aforesaid, and all such debentures shall be sealed with the seal of the corporation and signed by the Reeve thereof; It shall be lawful for the said Reeve in his discretion to alternately cause each of the said debentures to be made, executed and issued for an amount of £100 sterling, and one, if necessary, for a less sum in sterling money to complete the authorized issue.

3. The said debentures shall bear date the 15th day of October, one thousand nine hundred and fourteen, and shall be made payable twenty (20) years from the said date, at such place either in the Dominion of Canada, Great Britain or the United States of America, as may be designated thereon, and shall have attached to them coupons for the payment of interest, and the signature to the interest coupons may be either written, stamped, printed, lithographed or engraved.

4. The said debentures shall bear interest at the rate of five and one-half per centum (5½ p. c.) per annum from the date thereof, which interest shall be payable half yearly on the 15th day of April and the 15th day of October, at such place either in the Dominion of Canada, Great Britain or the United States of America, as may be expressed in the debentures or coupons.

5. It shall be lawful for the Reeve of the said Corporation to dispose of the said debentures at a rate below par, and to authorize the treasurer to pay out of the sum so raised by the sale of the said debentures all expenses connected with the preparation and engraving or lithographing of the said debentures and coupons, or any discount or commission or other charges incidental to the sale of the said debentures.

6. For the purpose of the payment of the interest on the said debentures during their currency there shall be raised annually the sum of two thousand seven hundred and fifty dollars ($2,750), and for the purpose of creating a sinking fund for the payment off of the debt at maturity there shall be raised annually the sum of one thousand eight hundred and sixty dollars and eighty-five cents ($1,860.85).

7. The said sums of two thousand seven hundred and fifty dollars ($2,750) and one thousand eight hundred and sixty dollars and eighty-five cents ($1,860.85) making in the aggregate four thousand six hundred and ten dollars and eighty-five cents ($4,610.85) shall be raised and levied in each year by a rate sufficient therefor on all the rateable land in the Municipality of the District of Saanich.

8. This By-Law shall, before the final passing thereof, receive the assent of the electors of the said Corporation in the manner provided for in the Municipal Act, and shall take effect on the 30th day of September, 1914.

9. This By-Law may be cited as the "School Loan By-Law, No. 2."

Take notice that the above is a true and correct copy of the proposed By-Law upon which the vote of the Municipality will be taken at:

The New School, Cedar Hill Road, in Ward 1;

Tolmie School, Boleskine Road, in Ward 2;

Gordon Head Hall, in Ward 3;

Mackenzie Avenue School, in Ward 4;

Royal Oak School, in Ward 5;

Temperance Hall, E. Saanich Road, in Ward 6;

Vacant Store, corner of Gorge and Tillicum Roads, in Ward 7;

On Saturday, September 19, 1914, between the hours of 9 a. m. and 7 p. m.

HECTOR S. COWPER,
Clerk to the Municipal Council.

CORPORATION OF THE DISTRICT OF SAANICH

BY-LAW No. 105

A By-Law to Authorize the Municipality of Saanich to Enter Into an Agreement to Purchase Water From the Water Commissioner of the City of Victoria

WHEREAS the Reeve and Council of the Corporation of the District of Saanich, being desirous of obtaining a water supply for the said district, have entered into a contract with the Water Commissioner of the City of Victoria;

AND WHEREAS the said contract is not binding upon the Municipality unless a By-Law approving the same shall have been submitted to and approved by the ratepayers of the said Municipality, as in the case of money By-Laws;

AND WHEREAS the Corporation of the District of Saanich desire to pass a By-Law approving the said contract;

NOW BE IT THEREFORE ENACTED by the Reeve and Council of the Corporation of the District of Saanich as follows:

(1) The contract set out in Schedule "A" hereto, dated the 1st day of September, 1914, is hereby approved;

(2) This By-Law may be cited as "The Water Purchase By-Law, 1914."

Take notice that the above is a true and correct copy of the proposed By-Law upon which the vote of the Municipality will be taken at:

The New School, Cedar Hill Road, in Ward 1;

Tolmie School, Boleskine Road, in Ward 2;

Gordon Head Hall, in Ward 3;

Mackenzie Avenue School, in Ward 4;

Royal Oak School, in Ward 5;

Temperance Hall, E. Saanich Road, in Ward 6;

Vacant Store, corner of Gorge and Tillicum Roads, in Ward 7;

On Saturday, September 19, 1914, between the hours of 9 a. m. and 7 p. m.

HECTOR S. COWPER,
Clerk to the Municipal Council.

Schedule "A"

THIS AGREEMENT, made in duplicate, this first day of September, in the year of Our Lord, one thousand nine hundred and fourteen, between:

CHARLES H. RUST, Water Commissioner for the City of Victoria, representing herein the Corporation of the City of Victoria, hereinafter called "the Water Commissioner," of the first part,

THE CORPORATION OF THE CITY OF VICTORIA, which has become a party hereto for the purpose of indicating the approval and consent of the Municipal Council of the said Corporation to this agreement and all the provisions thereof, hereinafter called "the City," of the second part,

and

THE CORPORATION OF THE DISTRICT OF SAANICH, hereinafter called "the District," of the third part:

WHEREAS the Water Commissioner, with the consent and approval of the said Municipal Council, is constructing works for the conserving and storing of the waters of Sooke Lake for general domestic, sanitary and fire protection purposes, and conveying the same by means of pipes and conduits to the City of Victoria, and there connecting the same to the present system of mains and reservoirs, and the capacity of the said works is estimated as sufficient to deliver approximately sixteen million imperial gallons per day of twenty-four hours;

AND WHEREAS it is desirable, after completion of the works as aforesaid, that the City should supply water from the said works to the District for the use of its inhabitants;

NOW THIS AGREEMENT WITNESSETH that it is hereby mutually agreed between the City and the District in manner following, namely:

1. The Water Commissioner shall and will for the period of ten years, hereinafter called 'the delivery period,' sell and supply to the District, and the District shall and will purchase and take all water required by the District for the supply of its ratepayers and inhabitants for general domestic, sanitary, irrigation and fire protection purposes, not however to exceed five million gallons per day, at the following rates and prices, viz.:

For all water supplied during each twenty-four hours:

First 1,000,000 gallons, 6 cents per 1,000 gallons;

Any overplus over 1,000,000 gallons up to 2,000,000 gallons, 5 cents per 1,000 gallons on such overplus;

Any overplus over 2,000,000 gallons, 4 cents per 1,000 gallons on such overplus.

The delivery period shall commence to run so soon as in the judgment of the Water Commissioner water is being adequately delivered by means of the said works so to be constructed, as aforesaid, into the present system of mains and reservoirs of the City.

Nothing herein contained shall prevent the District from sinking or purchasing artesian or other wells within the District and selling and supplying water therefrom to the inhabitants and ratepayers of the District.

2. The District shall, and will at its own expense, prior to the commencement of the delivery period, lay and instal all necessary pipes within the limits of the District required for the purpose of taking delivery of water from the water mains of the City, and make all necessary connections within the District at such points and in such manner as the Water Commissioner shall designate, and so that the District shall be ready to take delivery of water required hereunder at the commencement of the delivery period.

3. The District shall, and will before the commencement of the delivery period, instal within the District good and sufficient meters and valves, subject in all respects as to location, style, design and workmanship or otherwise howsoever to the approval of the Water Commissioner, for the purpose of measuring and controlling all water to be supplied to the district by the Water Commissioner, and the District shall and will during the delivery period keep and maintain the same in good order and condition and subject to the approval of the Water Commissioner, and reasonable notification to him of any closing of the valves or any of them, and will cause to be taken daily readings of each such meter and give the employees of the City all reasonable access and opportunity of being present at the readings of said meters and of verifying the correctness thereof.

4. The District shall not later than the second day of the second calendar month of the delivery period and thereafter not later than the second day of each calendar month deliver to the Water Commissioner a correct statement taken from the meter readings, showing the water each day supplied hereunder during the previous calendar month, and the District shall pay the Water Commissioner for the water delivered hereunder in each month, at the rates and prices hereinbefore set out, on or before the 15th day of the succeeding calendar month, provided, however, that if such day be Sunday or a holiday then on or before the next business day thereafter.

5. The District shall charge to consumers for water supplied hereunder rates which shall not be less than the respective rates for the time being charged by the City to consumers within the City's limits, provided, however, that the provisions of this paragraph shall not apply to water supplied by the District for use for irrigation purposes.

6. In the event of any breakdown, accident or injury to the City's water system which causes a temporary cessation in whole or in part of the delivery of water hereunder by the City to the District, neither the Water Commissioner nor the City shall be under obligation during such temporary cessation to supply water to the District or any consumer of water within the limits of the District, but the Water Commissioner and the City shall exercise all diligence in making all necessary repairs.

7. Subject to the provisions of Clause 6, should the City cease to use the water from Sooke Lake for domestic purposes or should the Water Commissioner refuse or neglect to supply to the District all the water required from time to time up to the maximum amount provided herein, the District at its option may cancel this agreement.

8. The City hereby consents and approves of this agreement and the terms hereof, and authorizes and empowers the Water Commissioner to enter into the same and to perform and carry out all the provisions thereof.

9. This agreement shall not come into force or be binding upon the parties hereto until a by-law approving the same has been submitted to and approved by the ratepayers of the District, as in the case of money by-laws.

IN WITNESS WHEREOF the Water Commissioner has hereunto his hand and seal subscribed and set, and the Corporation of the City of Victoria and the Corporation of the District of Saanich have hereunto set their corporate seals, duly attested respectively by the hand of the Mayor of the Corporation of the City of Victoria and the Reeve to the Corporation of the District of Saanich.

Signed, sealed and delivered by Charles H. Rust, in the presence of T. R. Robertson, City Solicitor.

(Seal) CHARLES H. RUST.

Sealed with the corporate seal of the Corporation of the City of Victoria, in the presence of W. J. Dowler, C. M. C.

(Seal) A. STEWART, Mayor.

Sealed with the corporate seal of the Corporation of The District of Saanich, in the presence of Hector S. Cowper, C. M. C.

(Seal) GEORGE McGREGOR, Reeve.

MORTGAGEE'S SALE

Under and by virtue of the powers contained in a certain Indenture of Mortgage, dated 17th June, 1913, and of the powers contained in the Mortgages Statutory Form Act, the undersigned is instructed by the Mortgagee to offer for sale the South 40 feet of Lot 41, Block 3, part of Section 74, Victoria City, Map 252 (the premises being situate on Davie Street), and, in accordance with said instructions, tenders for the purchase of the abovementioned property will be received by the undersigned up to the 27th day of September, 1914.

The highest or any tender not necessarily accepted.

For further particulars and conditions of sale apply to

C. F. DAVIE,
Of Room 203 Pemberton Building, Fort Street, Victoria, B. C., Solicitor for the Mortgagee.

CANCELLATION OF RESERVE

NOTICE IS HEREBY GIVEN that a reserve, advice of which appeared in The B. C. Gazette on the 3rd day of May, 1889, is cancelled in so far as it relates to lots numbered 200 to 213, both inclusive, Victoria District, for the purpose of making sale of same to the owners of Lot 21, Victoria District, known as the "Uplands" Subdivision.

R. A. RENWICK,
Deputy Minister of Lands.

Lands Department, Victoria, B. C., May 27, 1914.

PRELIMINARY NOTICE

Messrs. Stewart Williams & Co.

Duly Instructed by Mrs. R. Thompson Tinn, who has to leave for England, will sell by

PUBLIC AUCTION

At Her Residence, 975 Madison Avenue (a continuation of Chamberlain Street) Oak Bay Avenue, on

Tuesday and Wednesday the 15th and 16th of September

AT 2 O'CLOCK EACH DAY

The Whole of Her Choice and Excellent

Household Furniture and Effects

Comprising: A new Pianola, by Heintzman & Co., with a quantity of Records; Hand-Made Persian, Indian and Turkish Rugs, Benares and Persian Brass Ware, Persian and Chinese Embroideries, specimens of Satsuma, Cloisonne, Royal Crown Derby and other China; very handsome Fumed Oak Furniture, Heavy Brass Bedsteads, Irish Linen, Whitney Blankets, Elderdown Quilts, Chiming Clock, very fine specimen of Chinese Brass Incense Burner, Electro-Plated Ware, Cutlery, English Glassware, Signed Artists' Proof etchings, valuable Steel Engravings, and other goods too numerous to mention.

At the same time we will offer the House and two Lots. The House consists of three Sitting-Rooms, six Bedrooms, Kitchens, excellent Basement and is heated by a furnace. It is also wired for heating by electricity. Further particulars later.

The Auctioneer, Stewart Williams

Joseph H. List, Auctioneer

Instructed, Will Sell by

AUCTION

AT

THE HOTEL RITZ

ON

Saturday Next

AT 3 P.M.

All Those

Desirable Properties

Situated on Lafayette and Laurel Sts., Shoal Bay, being Lots 1, 2, 15 and 16, Block B, Section 22.

Also Modern House containing Six Rooms, Basement, Furnace, Etc., No. 455 Laurel St.

Also Four-Roomed House, No. 495 Laurel St.

Further particulars of the Auctioneer.

2606 Cedar Hill Road Phone 5239L

John Bartholomew

AUCTIONEER

Two houses of Superior Furniture just in. Special private sale, including Circassian Walnut Bedroom Suite, Oak Library Suite, Oak Roll Top Desk, Oak Buffets, English Diningroom Suites, Drop Head and Hand Sewing Machines, Lounges in Leather and Velvet, Majestic Range and others, Bedsteads and Bedding, Kitchen Utensils, etc.

At Auction Prices

THE "SELECT" AUCTION ROOMS, 1016 FORT STREET

FORD & GREENWOOD

AUCTIONEERS

Household and Farm Stock Sales conducted. Salesrooms, 716 and 718 Johnson Street.

Regular weekly sales held Saturdays of stock, Poultry and Household Furniture, etc.

GOODS BOUGHT AND SOLD. PHONE 4441

LAND ACT

Victoria Land District—District of Coast Range 1

TAKE NOTICE that Lewis P. Strong, director of the Coast Timber & Trading Company, Limited, of Calgary, occupation lumberman, intends to apply for permission to lease the following described lands:

Commencing at this post; thence east twenty chains; thence north twenty chains; thence east twenty chains; thence north twenty-four chains more or less to the shore; thence along the shore at high water mark to point of commencement, containing one hundred and thirty acres more or less.

LEWIS P. STRONG,
N. A. McKINNON,
Agent Coast Timber & Trading Co.

May 5, 1914.

LAND ACT

Victoria Land District—District of Coast Range 1

TAKE NOTICE that Lewis P. Strong, director of the Coast Timber & Trading Company, Limited, of Calgary, occupation lumberman, intends to apply for permission to purchase the following described lands:

Commencing at a post planted at the southeast corner on the west shore of Wells Pass and on the Mainland on the south shore to the entrance to Wehlis Bay; thence west eighty chains; thence north eighty chains; thence east eighty chains; thence south fifty chains more or less to the north shore of Wehlis Bay, and thence along the shore to point of commencement, containing six hundred acres more or less.

LEWIS P. STRONG,
N. A. McKINNON,
Agent Coast Timber & Trading Co.

May 5, 1914.

W. RIDGWAY-WILSON

ARCHITECT

Has arranged a partnership with Mr. A. R. Hennell, Fellow of The Royal Institute of British Architects, of London, England, the business being henceforth carried on under the firm name of,

W. RIDGWAY-WILSON
A. R. HENNELL, F.R.I.B.A.
ARCHITECTS

419 Pemberton Block Phone 2698

NOTICE

REGISTRATION OF BIRTHS, DEATHS AND MARRIAGES.

The office of the Deputy Registrar of Births, Deaths and Marriages has been removed to the basement of the new West Wing of the Parliament Buildings, Room 1, entrance from Menzies Street.

H. E. YOUNG,
Provincial Secretary.

June 27, 1914.

STINGING REBUKE TO GERMANY'S DUPLICITY

"Why Should You Make War on Us for a Scrap of Paper?" Is the Text of the Imperial Chancellor.

"For a scrap of paper," said the Imperial Chancellor of Germany in his last protest to the British Ambassador: "Why should you make war on us for a scrap of paper?" There they stood, the authorized spokesmen of the world's two greatest empires, in the tense and fateful moment that would decide for or against the most gigantic and most desolating war in all history. Not many moments have been more crammed with destiny, says The Toronto Globe.

Germany would have war in any case, but not with Britain. Against Russia and the Slavs, with France as their ally, Germany was ready, even eager, to go. But war with Britain—noisy Prussian officers in the exuberance of their cups might drink their toasts to "The Day"; but the Kaiser, through more than a score of years, refused to cherish their haughty ambitions, and hoped to end his days at peace with the land over which his good grandmother reigned so long. War if needs be, but not with Britain.

And Britain did not need to make the choice. The "scrap of paper" was only the treaty signed by Prussia and Britain in 1870, guaranteeing the neutrality and integrity of Belgium in the midst of the crowding and menacing European powers. Belgium is only a little country. Its interests are but a trifle in the balance against the war-convenience of a world-empire like Germany and the peace advantages of a greater world-empire like Britain. Besides, the treaty was written long ago, when the vast schemes of modern imperialism, either British or German, were undreamed. In any event the treaty was only "a scrap of paper."

"Why should you make war on us," said the successor of the great Bismarck, "for a scrap of paper?"

"Because," replied the British Ambassador, Sir William Goschen, the nephew of the old Gladstonian Liberal, "because that scrap of paper bears the signature not of Germany alone, but of Britain as well."

The die was cast. For that "scrap of paper" all the nations of Europe, all the Dominions of the British Empire, India, Japan, the ends of the earth and the islands of the sea—English-speaking civilization everywhere is plunged into the welter of carnage and waste and poverty. The price of it is beyond all reckoning. The cost of it is not in fabulous money, but in rivers of blood. The pain of it will run through the months to a million hearts. But that price for the word of "a scrap of paper" Britain will pay to the uttermost farthing. That word was the pledge of Britain's honor.

Is it any wonder men of the British breed in all lands and under all flags feel the beat of a prouder blood and thrill to their finger tips even if they do not shout "God Save the King!" They saw from beyond the seas Sir Edward Grey seem to procrastinate, to negotiate, to temporize, to see if by any craft of diplomacy a way might be found by which peace with Germany might be kept and honor with Belgium held unsullied. But when the choice had to be made, the greatest diplomat of the world said "Britain shall keep her word." They watched, too, when, on the floor of Parliament, the Prime Minister flung back Germany's bargaining terms for the violation of the pledged word to Belgium, and called them "infamous proposals." It was indeed, "a scrap of paper," but its signature was a pledge to little Belgium which Britain did not break.

Men once said "Perfidious Albion"! But through the generations there has been growing clearer and stronger the nation's moral sense and the inviolateness of the nation's honor. Hence Britain's overseas Empire today. Hence, too, the stupendous fact of India: a handful of British soldiers and a few pro-consuls and governors and justices holding in loyal obedience a vast people alien in blood, in faith, in tradition, because Britain keeps her word.

Over against that sense of honor stands the perfidy of Von Bethmann-Hollweg, with his irritated sneer at "a scrap of paper." It is not that the fibre of the German character is weaker than the British. It is rather that the atmosphere of German military despotism has destroyed the political integrity of the entire Prussian bureaucracy. From the Kaiser down there is no regard for the sacredness of human personality. With Bismarck moral distinctions did not count in diplomacy. With the Kaiser his own sense of "Divine Right" adjusts for him the Ten Commandments to square with his conduct. Bethmann-Hollweg through his whole career has scorned the rights of the Socialists and Radicals, and has mocked the remonstrations of the Reichstag just as, irritated with the British Ambassador, he could not understand a fuss being made over "a scrap of paper." It is not Germany. It is not the German character. It is the inevitable warping of the moral judgment which despotism and the delusion of infallibility always produce. A nation's pledge becomes "a scrap of paper."

At this time Canadians who honor Britain for holding inviolate the nation's treaty pledge to Belgium recall with gratitude the action of the United States Congress in reversing its previous actions as regards Panama Canal tolls and the rights of Colombia because national honor was involved. President Woodrow Wilson takes his place beside Premier Asquith, and the American Republic proves its kinship with Britain. It is in the ideals of national greatness and in the standards of national honor that the nations of the English-speaking fraternity find their kith and kin. Blessed indeed are the people whose nation will sacrifice and suffer "for a scrap of paper."

MESSRS.

EDWARDS & FULLER

AUCTIONEERS

Have Been Instructed to Sell by

PUBLIC AUCTION

Today, 2 p. m.

A Quantity of

Household Furniture and Furnishings

Comprising: Carpets, a large quantity of Bric-a-brac, Pictures, first prize (Manchester, England) Poll Parrot (perfect talker), two Full Size White and Brass Bedsteads complete, Dressers and Wash Stands, Chest of Drawers, Chairs, Rockers, beautiful Bohemian Glass Vase, Italian Bust of Girl, Sterling Silver Napkin Rings, two very fine Dutch Glass Vases and Beer Jug, large quantity of Cut Glass Tumblers, pretty Baby's Cane Chair, one Couch, Sideboard, Kitchen Table, three good Kafa Cups and Saucers and Chocolate Jug, Kitchen Utensils, and other goods too numerous to mention.

EDWARDS & FULLER

Phone 2149 1119 Fort Street

G. FERRIS

NEW AND SECOND-HAND FURNITURE

Large stock of good-class Furniture, including Old English Furniture, Oak and Mahogany Sets, Davenports, Oak Office Desks, Gas Ranges, Crockery, Etc., at lowest prices obtainable. Sheet Glass, Cement Building Blocks.

Best Prices Given for Ranges, Cook Stoves, Heaters and Good-Class Furniture

536 Yates Street Phone 1870

LOCAL MARKETS

RETAIL

Flour	
B. & K. Bread Flour, per 49-lb. sack	1.95
Lake of the Woods, bag	1.95
Royal Household, bag	1.95
Royal Standard, bag	1.95
Moffet's Best, bag	1.90
Snowflake, bag	1.85
Purity, per bag	1.95
Wild Rose, bag	1.85
Gold Seal, per sack	1.85
Royal Hungarian, sack	1.75
Five Roses, sack	1.90
Meat	
Canadian Wiltshire Bacon, lb.	.25 to .35
Beef, per lb.	.17½ to .25
Fowl, lb.	.25
Chickens, milk fed	.30
Turkeys, local, per lb.	.30
Geese, per lb.	.20
Mutton—	
Forequarters, per lb.	.15 to .17
Hindquarters, per lb.	.20 to .25
New Zealand Mutton, lb.	.12 to .20
Lamb, forequarters, lb.	.14
Lamb, hindquarters, lb.	.25
Local Leg Mutton	.28
Fish	
Spring Salmon	.15
Halibut	.10
Cod	.10
Finnan Haddie	.12½
Soles	.12½
Herring	.10
Skate	.10
Smelts	.12½
Feed	
East Washington Hay, ton	$28.00 $30.00
Alfalfa Hay, per ton	$22.00 $24.00
Timothy Hay, per ton	$28.00 $30.00
Barley, per 100 lbs.	$2.25
Ground Barley, per 100 lbs.	$2.25
Bran, per 100 lbs.	$1.60
Shorts, per 100 lbs.	$1.70 $1.80
Corn, per 100 lbs.	$2.20 $2.30
Cracked Corn, per 100 lbs	$2.30 $2.40
Oats, per 100 lbs.	$1.90
Crushed Oats, per 100 lbs.	$2.00
Straw, per bale	.65
Vegetables	
Beets, new, per lb.	.05
Cabbage, new, per lb.	.05
Local Celery	.10
Cauliflowers, each	.10 to .20
Local Hothouse Tomatoes, 3 lbs.	.25
Green Onions, 3 bunches	.10
Head Lettuce	.05 to .10
New Local Potatoes, sack	1.50
Cucumbers	.10
Parsley, per bunch	.05
Peppers, green, per lb.	.25
Onions, Oregon, 6 lbs.	.25
Onions, New Zealand, 4 lbs.	.25
Onions, Australia, 4 lbs.	.25
Mint, per bunch	.05
Beets, per bunch	.05
Carrots, per bunch	.05
Radish, per bunch	.05
Turnips, per bunch	.05
Broad Beans, lb.	.10
Wax Beans, 4 lbs. for	.25
String Beans, 4 lbs. for	.25
Citrons, lb.	.05
Corn, doz.	.30
Egg Plant, lb.	.15
Vegetable Marrow, each	.10
Okanagan Celery, lb.	.10
Mayne Isld. Tomatoes, bask.	.25
Pickling Onions, Bermuda, lb.	.25
Pickling Onions, Oregon, 8 lbs. for	.25
Fruits	
Oranges, per doz.	.25 to .60
Blackberries, 3 boxes	.25
California Pears, bask.	.25
Plums, Cal., bask.	.30
Peaches, Cal., crate	.90
Elberta Peaches, crate	.90
Lemons, California, doz.	.40
Apples, local, new, box	1.00 to 1.50
Canteloupes, 3 for	.25
Bananas, per doz.	.35
Malaga Grapes, lb.	.15
Tokay Grapes, lb.	.15
Concord Grapes	.30
Grape Fruit, 3 for	.25
Grape Fruit, each	.10
Watermelon, lb.	.03
Cassaba Melon, each	.40
Plums, local, basket	.25
Greengages local, per bask.	.25
Crab Apples, 20 lbs.	1.00
Dairy Produce and Eggs	
Eggs—	
Egg-Laying Contest, doz.	.55
Local, fresh, doz.	.45
Eastern Eggs, doz.	.35

How to Make Better Cough Syrup than You Can Buy

A Family Supply, Saving $2 and Fully Guaranteed.

Sixteen ounces of cough syrup — as much as you could buy for $2.50—can easily be made at home. You will find nothing that takes hold of an obstinate cough more quickly, usually ending it inside of 24 hours. Excellent, too, for croup, whooping cough, sore lungs, asthma, hoarseness and other throat troubles.

Mix two cups of granulated sugar with one cup of warm water, and stir for two minutes. Put 2½ ounces of Pinex (fifty cents' worth) in a 16-ounce bottle, then add the Sugar Syrup. It keeps perfectly. Take a teaspoonful every one, two or three hours.

This is just laxative enough to help cure a cough. Also stimulates the appetite, which is usually upset by a cough. The taste is pleasant.

The effect of pine and sugar syrup on the inflamed membranes is well known. Pinex is the most valuable concentrated compound of Norway white pine extract, rich in guaiacol and all the natural healing pine elements. Other preparations will not work in this formula.

The Pinex and Sugar Syrup recipe is now used by thousands of housewives throughout the United States and Canada. The plan has been imitated, but the old successful formula has never been equaled.

A guaranty of absolute satisfaction or money promptly refunded, goes with this recipe. Your druggist has Pinex, or will get it for you. If not, send to The Pinex Co., Toronto, Ont.

CITY OF VICTORIA

SHOPS EARLY CLOSING BY-LAW, 1914

NOTICE is hereby given that this By-law will come into force from and after the 14th inst. Copies of the By-law may be obtained at this office, if desired.

WELLINGTON J. DOWLER,
C. M. C.

City Clerk's Office, Victoria, B. C., September 8, 1914.

NOTICE TO CONTRACTORS

Sealed tenders will be received by the undersigned up to 3 p.m., Tuesday, Sept. 8, 1914, for the following work on the proposed New Jail Building for the City of Victoria, in accordance with the plans, specifications and conditions prepared for that purpose by Mr. J. C. M. Keith, Architect. The parties tendering must send in with their tenders a certified cheque of five per cent. of the amount of their bid. Tender forms will be furnished those bidding for the work, and these only must be used.

Tenders will be as follows:

First, for all building construction.
Second, for all sanitary equipment.
Third, for all prison iron work.
Fourth, for all electric equipment.
Fifth, for all mechanical and heating equipment.

Tenders must be enclosed in envelopes and marked outside, "Tender for Jail." The lowest or any tender not necessarily accepted.

EXTENSION OF TIME

The time for receiving the above tenders has been extended to 3 p.m. on Monday, September 14, 1914.

W. GALT,
City Purchasing Agent.

Victoria, B. C., August 22, 1914.

DAVID SPENCER, LIMITED

TEAS
COFFEE
CHOCOLATE
AND ICES

Served in the tea rooms on second floor, joining millinery salon. Moderate prices.

Ladies' High-Grade Gloves for Fall

Are here in all the new leading shades to match the new Fall Suits. Such makes as Perrin's and Trefousse need no introduction here. They are already recognized by fashionable women as the best Gloves made.

Perrin's Marchionesse Glace Kid Gloves in all the new shades for Fall. Special, per pair **$1.00**

Ladies' Real Mocha Gloves, 2-button and 2-clasp styles. A beautiful quality glove, in colors grey, tan, brown and black. Per pair **$1.50**

Trefousse Dorothy Real French Kid Gloves, in all the new shades for Fall; 2-clasp. Per pair **$1.50**

Trefousse Dorothy Suede Gloves, pique sewn, in colors grey, tan, brown and black; 2-clasp. Per pair **$1.50**

—Main Floor

Woolen Hose for Women and Children

In all the best reliable qualities are here in readiness for your Fall needs. Note particularly our special qualities that are marked at popular prices.

Women's Seamless Cashmere Hose, a good reliable quality. Special per pair ..... **25¢**

Women's Cashmere Hose, black only, all sizes. Special at, per pair .. **35¢**
3 pairs for **$1.00**

Women's Cashmere Hose, in black and tan; a splendid quality; specially recommended at, per pair ..... **50¢**
Other good values at 75c and **$1.00**

Boys' Ribbed Cashmere Hose, 2 in 1; sizes 5 to 10, at, per pair, according to size, 35c to ..... **75¢**

Girls' Ribbed Cashmere Hose, 1 and 1; all sizes, 5 to 10. Priced according to size at, per pair, 35c to ..... **75¢**

Little Darling Hose, made from beautiful soft lambs' wool, and dyed with best vegetable dyes, which entirely prevent hardness and does not chafe the tender skin of young children. In all colors and sizes. Per pair ..... **25¢**

—Main Floor

Woolen Garments for Infants

Cannot run any risk with the little mites, they must be protected from cold winds and damp. Nothing safer than woolen clothing; save many a chill and dangerous malady. Some of our new woolen goods for infants are:

Woolen Overalls, each 75c and .. **$1.00**
Woolen Drawers, each ..... **50¢**
Woolen Bootees, each 15c and .... **25¢**
Woolen Coatees, each, $1.00, $1.25 and **$1.75**
Woolen Caps, each, ... **75¢**
Woolen Dresses, finished with satin ribbon. Sizes 1 to 2 years, each .. **$1.50**
Woolen Shawls, each 75c to **$4.50**
Flannel Shortening Skirts, each 65c to ..... **90¢**
Flannelette Shortening Skirts, each 35c to ..... **50¢**
Flannel Barracoats, each 85c to .. **$1.50**
Flannelette Barracoats, each 35c to **65¢**

—First Floor

Warm Underwear for Women

Inexpensively priced and all reliable qualities.

Ladies' Vests of medium weight, wool and cotton mixtures; white only; high neck, long and short sleeves; all sizes. Each ..... **50¢**

Ladies' All-Wool Drawers to match above; ankle length, open and closed. Per garment ..... **85¢**

Ladies' Fine All-Wool Corset Covers, high neck, long and short sleeves, button front. All sizes at ..... **50¢**

Ladies' All-Wool Vests in medium weight; high neck, long sleeves and button front; white and natural. Each ..... **85¢**

—First Floor

A Special Bird Sale

To Start Today in the Hardware Department on Second Floor

A very choice collection of imported Canary Birds are to be offered today at a very low price. These birds are genuine songsters, famous for their sweet tone, length of song, and lasting voice. Every bird in this lot has been well trained by an expert, who has had a life long study of the bird business. An expert bird-man is in attendance, who will advise you as to the best way of taking care of them. Sale starts today, and the price is about one-third below what a regular bird-store keeper would ask for them. Special, each **$1.95**

—Second Floor

FALL OPENING

of Millinery and Ready-to-Wear

Today, September 9, 1914

The Latest Ideas From Paris

In Millinery and Ready-to-Wear

Received through our special European agency says:

Monkey Fur—For trimmings on suits, wraps, coats and millinery continues to be extensively used.

The Printed Martine Silk Linings are being used more and more as the Winter coats are developed.

A Novelty Velvet which is made into stick-ups, quills, wings, etc., is made of a pressed velvet, giving the effect of corduroy velvet.

A Toque of Black Velvet—Carried from the centre of the round crown a coque feather held standing by a black faille ribbon bow edged with gold.

DAVID SPENCER, LTD., cordially invites you to call and inspect one of the most elaborate displays of Fall Millinery and Ready-to-Wear ever shown on the Pacific Coast.

The new creations in both Millinery and Ready-to-Wear are of unusual interest, particularly so are the new French importations.

The Fall Millinery

Every creation on exhibition delineates an individual style characteristic of the very highest expressions of the millinery art. Modes from the most renowned artists of Europe, as well as many beautiful creations from our own workrooms, which you will admire for their exclusiveness and picturesque elegance.

We have spared neither time nor expense to make this, our Fall opening, a memorable event.

—Second Floor

Imported Parisian Models in Dresses, Wraps and Suits

DURING the month of July our representative was in Paris and personally selected the new season's models in Wraps, Dresses and Suits, just before war was declared. The exquisite models which he secured were selected from the foremost fashion houses in Paris.

This opening display includes these originals, as well as copies from Paris models, which were shipped to us from London.

We are, therefore, extremely fortunate in being able to announce that all our novelties in Ready-to-Wear have arrived, and will be exhibited in the French room and glass showcases during this Fall opening week.

Every Lady Should Make an Effort to Inspect These Lovely Gowns

The styles have so many interesting features and are so different from former years, that descriptions in an advertisement are practically impossible.

—French Room, First Floor

The New Fall Waists

Are very pretty and we are showing today a splendid assortment in both silks and lingerie styles.

In the better value lingerie Waists exquisite new styles are shown in white voile, crepes and all-over laces. Many of these show the collars in Medici effects, others are upstanding in the back and cut slightly away in front. The sleeves are mostly long and set-in, but quite a few are shown in the Raglan style. The trimmings are of guipure, Valenciennes laces, Brussels net ruching and fancy glass and pearl buttons. Values from **$2.50** to **$4.75.**

In the Silk Waists we have an excellent assortment in both plain colors, stripes and fancy; also Waists in satins and messalines. Exquisite new styles that will call forth general admiration. All the new leading colors and combinations are included.

We draw particular attention to the lovely range of silk Waists being offered today at **$2.90.**

—First Floor

New Fall Coatings and Dress Fabrics

Also await your inspection and you will never have a better opportunity of seeing so complete a range of colors as you will see today. Those who are about to make up their own Winter Ready-to-Wear will find that this department is full of interest.

Velvets and Corduroys

Are most fashionable and will be increasingly so as the season advances

Corduroy Velvets, silk-finish, in a nice medium weight for coats or suits, in colors, brown, amethyst, wine, navy, saxe, white and black at, per yard **$1.00**

Corduroy Velvets—A good weight quality and in colors, brown, navy, purple, reseda, tan, saxe, white and black, per yard ..... **75¢**

Fancy Striped Velvet is quite a new fabric and most effective for coats, dresses or trimmings. In combination stripes of green, blue and black, blue, yellow and black also cardinal, blue and black, per yard **$1.00**

Plain Velveteen, in colors, brown, tan, reseda, moss, wine, cardinal, saxe, navy, gobelin, purple and black.

Dress Goods and Cloakings

Fancy Tweed Mixtures, 54 in. wide, and in a nice range of colors; per yard ..... **75¢**

Dress Crepes, 44 in. wide, in colors, old rose, sky, navy, royal, pink and cream. Splendid for dresses. Good value at ..... **75¢**

Dress Poplins, 40 in. wide, in colors, cardinal, navy, brown and royal, per yard ..... **50¢**

Astrachan will be much in evidence this season, both for coats and capes as well as trimmings. 54 in. wide, in colors saxe, fawn, brown, mole and navy. Per yard **$3.00**

Black Astrachan, 54 in. wide, at, per yard, $3.50, $5.00, $5.75 and ... **$7.50**

Caracal Cloth, in black and pony grey, at, per yard, $3.75 and **$7.50**

Heavy Rough Curl Cloth, 54 inches wide, and in colors tan, saxe, royal navy, tango, plum and cardinal, yard, **$2.75**

Heavy Basket Weave Coating, 54 inches wide and in colors navy, saxe, tango, brown, tan, old rose, grey and purple, per yard **$3.00**

Nap Brocade, a new novelty coating that looks smart and effective, in colors saxe, paddy green, navy, terracotta, cerise, brown and amethyst. Per yard **$4.50**

A New Heavy Coating, with black curl design, in shades of navy blue, royal blue, lavender and brown. Per yard **$3.75**

—Main Floor

The New Fall Suits

ARE particularly interesting, for there is such a wide diversity of styles—a feature that all women will greatly appreciate. The new styles are so different from the late season that nothing short of seeing the models will give you any idea of their beautiful combination effects. Perhaps the most noticeable feature is in the Coats. These vary in length from 28 to 48 inches, thus giving you an opportunity of selecting a garment that is suitable to your type and figure. In the tailored Suits there is a tendency towards a more fitted garment. Some of the fancy novelty Coats, however, are made very loose in the back, giving a cape effect, while others are really made with capes.

A number of the Suit Jackets are made in cutaway effects; a few have the Eton front and long coat-tail back, and others are cutaway from below the waistline. Some, however, are long, both back and front, presenting an appearance similar to that of the redingote.

Practically all the new Suits show the collars high in the back. In some models, however, the collar flares slightly in the front.

The Suit Skirts

Are much fuller, some models showing the fullness all round, others have the fullness confined to the sides and back. There are many novel tunic effects, also the pleated tunic and a tunic mounted on a yoke. In some instances the under tunic is accordion-pleated, and made of silk. The materials, too, are quite new and handsome. Those mostly shown favor such fabrics as serges, cheviots, zibeline, broadcloth and many new novelty weaves.

The New Fall Coats

Vary in lengths from three-quarter to seven-eighths, while there is also a good range of full-length Coats. In the popularly priced Coats the straight-cut styles are mostly favored, while in the higher-priced garments the cape idea is expressed in the very full backs. The fullness starts from the shoulder, or from the yoke, the front being in straight coat effect.

All the new models are made on practical lines that embody warmth and comfort, as well as style. Such materials as warm blanket-cloths, chinchillas, gaberdines, serges, novelty tweeds and checks and plaids are mostly favored.

The collars show wide variety. In some cases high at the back and flares in front. The high standing military collar is also in great evidence.

—First Floor

Queen Quality SHOE

New Fall and Winter Styles

THE new Autumn and Winter styles far surpass in beauty of design any previously shown. All the leading fashion tendencies, such as the fabric tops, the effective long, narrow toe, are embodied in these models.

Smart original designs with the distinctive touches that have linked the words "Queen Quality" with the best in women's footwear.

It will be a pleasure to show you these beautiful new styles while our stock is at its best. Be sure and visit this department when in the store during this Fall Opening Week.

A few of the new features are:

All Bronze Kid Button Boots, with plain narrow toe. Whole-quarter Silk Brocade Button Boots, with medium and long patent vamp. Whole-quarter Button Boots, with plain cloth and brocaded tops, long and medium patent vamps, French and spool heels.

There are also many other styles that will interest you, in both dress and staple lines.

Prices from $5.00 to $7.50

—First Floor

TEAS
COFFEE
CHOCOLATE
AND ICES

Served in the tea rooms on second floor, joining millinery salon. Moderate prices.

Men's Waterproofs at Special Prices

It looks as though the season for waterproof Coats and Mackintoshes has arrived. The heavy showers of the past few days have made a big demand for some of these special values in waterproofs we are now offering. If you are in need of one, then now is your time to buy. They are values that are unequalled at anything near the price anywhere in the city. They are in single and double textures; good serviceable styles with military collars and perfect fitting. All sizes. Special values from $7.50 to **$12.50**

New Winter Coats for Men, Youths and Boys

Men's Overcoats in light and heavy weights and three-quarter and full-lengths. The materials include meltons, beavers, chinchillas and tweed mixtures in a wide assortment of shades and patterns. The styles show the new roll collar, military and two-way collars. Prices from $7.50 to **$25.00**

Boys' and Youths' Overcoats in a big range of materials, shades and patterns, and single and double-breasted styles in reefer and full lengths. Prices range from $4.75 to **$15.00**

—Main Floor.

New Fall Suits for Men and Boys

Men's Suits come in English and Scotch fancy tweeds, worsteds, serges and cheviots, in both single and double-breasted styles, and medium peg pants. Well tailored, best materials and perfect fit guaranteed. Prices range from $10.00 to **$30.00**

Boys' Suits in Norfolk and double-breasted styles with bloomer pants. All the newest shades and patterns in strong tweeds and worsteds. Prices range from $3.75 to **$12.50**

—Main Floor

Men's Sweater Coats

Every day more and more enquiries come for Sweater Coats. We are well supplied and can meet all demands from the low price qualities to the better grade garments.

Men's Sweater Coats in wool mixtures; vest shape; in colors grey with navy blue trimmings, plain fawn, and fawn with brown. Special, each **$1.95**

Men's Sweater Coats, with military collar, good weight and medium sizes only. Colors, khaki with green, grey with navy, khaki with brown, and navy with cardinal. Special, each ... **$2.25**

Men's Sweater Coats, in vest shape; medium weight wool in plain colors only, khaki, navy, fawn and grey. Splendid value at **$3.75**

Men's Sweater Coats, same quality and style as above, in royal blue and white facings. Special at **$3.75**

Men's Sweater Coats; with roll collar; medium weight wool, in fancy, wide and narrow weaves; a dressy looking garment in green, with dark red facings, grey with red, brown with red, and in plain shades of khaki, brown and slate. Special value at **$3.95**

—Main Floor

Men's Woolen Underwear

In such makes as Penman's, Zimmerknit, Turnbull's, Spencerla and Stanfield awaits your inspection. All reliable qualities marked at Spencer's popular prices.

Zimmerknit Natural Merino Shirts and Drawers, light weight for between season wear, all sizes, per garment, **50¢**

Penmans Natural Wool Mixture Shirts and Drawers. A medium weight garment for early Fall wear. All sizes, per garment ..... **75¢**

Penman's Elastic Rib Shirts and Drawers in pink, natural and tan shades. Good weight, all cotton, very soft finish. A popular line for those who cannot wear wool, all sizes, per garment, **75¢**

Imported and Turnbull's Natural Wool Shirts and Drawers. Medium weight, all sizes. A very special offering for a few days only. Regular values to $1.25. Special, per garment.... **$1.00**

Spencerla Brand Imported Natural Wool Shirts and Drawers. Medium weight. Shirts are single-breasted. All sizes, per garment **$1.00**

—Main Floor

New Staple Goods

Wool Delaines in floral and striped designs, some having borders, which are useful for trimmings. Patterns suitable for kimonos and waists. 31½ in. wide, at, per yard, 50c and ..... **65¢**

The Famous "Atlas" Shirting Flannels are all guaranteed unshrinkable and will wash and wear to your entire satisfaction. 28 in striped flannels at, per yard, 25c and ..... **30¢**

All-Wool Shirting Flannels at, per yard, 50c and ..... **60¢**

Suitable for pyjamas, nightshirts and other undergarments.

Viyella Flannels, in striped and plain colors, guaranteed unshrinkable and famous for wear, 60c and ..... **75¢**

Silk and Wool Flannels, the prettiest patterns we have seen for several seasons; will make up into pretty waists, also pyjamas, at, per yard ..... **85¢**

Striped and White Flannelettes, in all grades and widths, and a very large selection of the best qualities at our own popular prices. Per yard, 10c, 12½c, 15c and ..... **20¢**

—Main Floor

DAVID SPENCER, LIMITED